

2040 Route 32
Montville, Connecticut

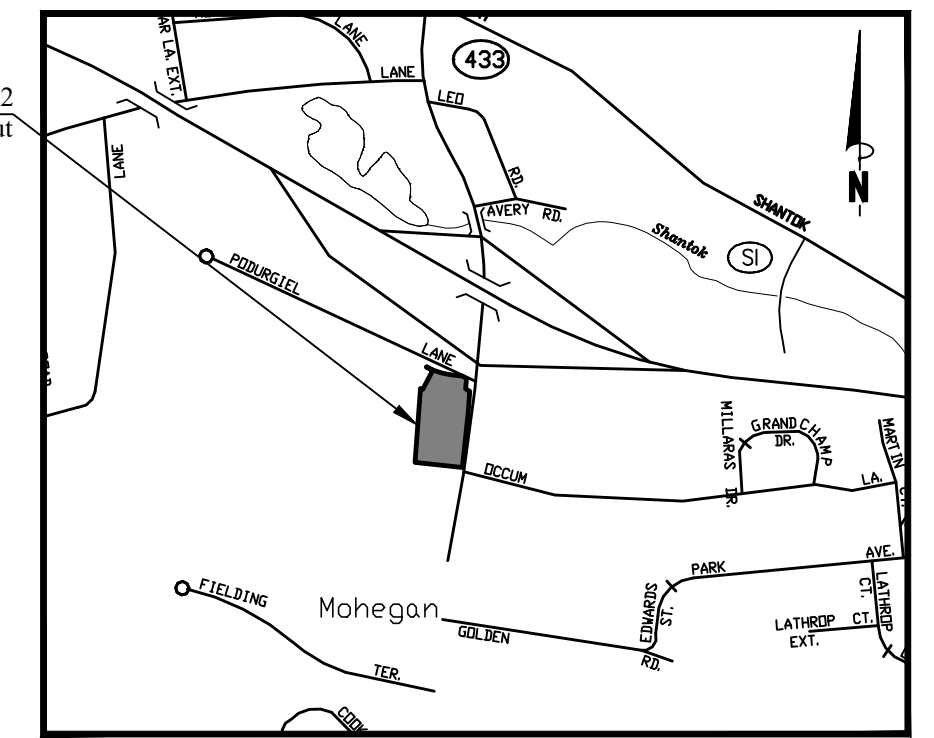

Location Map

Scale: 1"=1000'

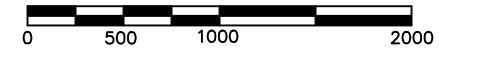

APPROX. GRID NORTH (CT83)

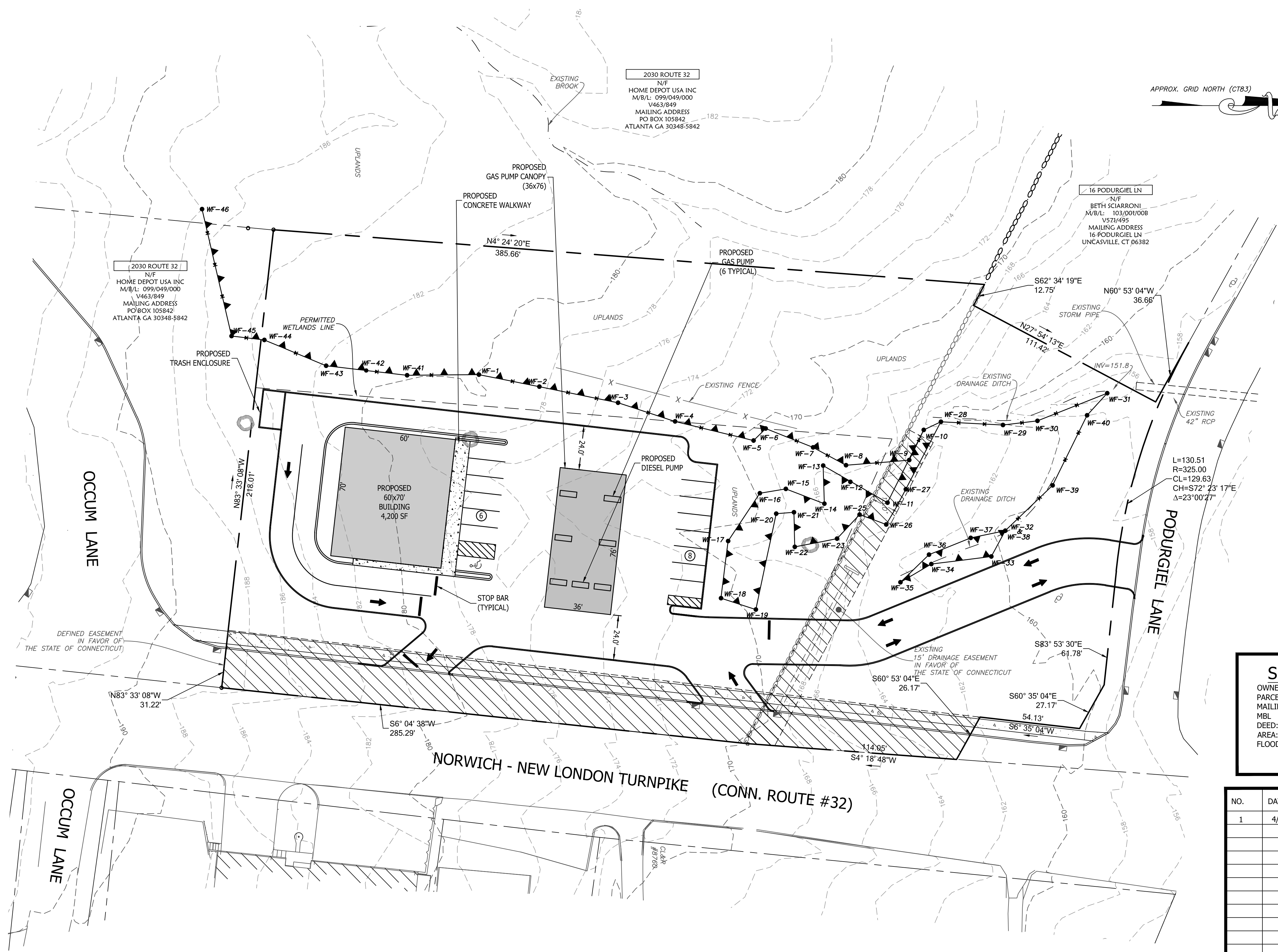

Legend

- EXISTING**
- SYMBOL DESCRIPTION
 - MONUMENT
 - EX. IP / REBAR
 - DRILL HOLE
 - UTILITY POLE W/ LIGHT
 - STONEWALL
 - FENCE LINE
 - WATER VALVE
 - OVERHEAD WIRES
 - PROPERTY LINE
 - ADJACENT PROPERTY LINE
 - INDEX CONTOUR
 - CONTOUR
 - WETLANDS BOUNDARY/FLAG
 - MEAN LOW WATER LINE
 - MEAN HIGH WATER LINE
 - HIGH TIDE LINE
 - COASTAL JURISDICTIONAL LINE
 - ZONE LINE
 - EASEMENT LINE
 - BUILDING SETBACK LINE
 - EXISTING WATER LINE
 - EXISTING SEWER LINE
 - NOW OR FORMERLY CATCH BASIN
 - TYPICAL
 - SPOT ELEVATION
 - DRILL HOLE
 - POINT OF BEGINNING
 - TEST PIT
 - PERCOLATION TEST
 - UTILITY POLE
 - DRAINAGE MANHOLE
 - SEWER MANHOLE
 - HYDRANT
 - WATER SHUTOFF
- PROPOSED**
- IRON PIN TO BE SET

Subject Parcel Information

OWNER: HASSAN HUSSAIN, LLC
 PARCEL ADDRESS: 2040 NEW ROUTE 32, MONTVILLE, CT
 MAILING ADDRESS: 4 BOSTON POST RD, WATERFORD, CT 06385
 MBL: 103/1/1A
 DEED: VOLUME 663 PAGE 612
 AREA: 116,639 SF = 2.68 ACRES
 FLOOD ZONE: ZONE X PER FIRM MAP # 09011C0351G
 EFFECTIVE DATE: JULY 18, 2011

NO.	DATE	REVISIONS
1	4/7/2022	MOVE DIESEL PUMP

Concept 3
 of
 2040 New London Turnpike
 (AKA CT RT 32)
 Uncasville, Connecticut
 Prepared For:
 AMER CHOUDREY
 March 7, 2022

DRAWING SCALE: 1"=30'

FEDUS ENGINEERING, LLC
 CIVIL ENGINEERS
 Mailing Address: 70 Essex Street Mystic, Connecticut 06355
 Office: (860) 536-7390 Fax: (860) 536-1644

Gregg T. Fedus P.E.