

**RCL Thompson**  
Experience Matters

August 12<sup>th</sup>, 2024

Stacy Radford  
Zoning & Wetland Officer – Dept. of Land Use & Development  
Town of Montville  
310 Norwich -New London Tpke, Unkasville, CT 06382

SUBJECT: Response to Review Comments – 339 Chesterfield Road  
Inland Wetland Application 24 IWX 7

Dear Stacy:

RCL Thompson LLC has reviewed the comments provided by CLA in the letter dated August 5, 2024. We offer the following responses. A revised site development plan, new supplemental sheet, and letter from the soil scientist are included in this submission.

1. *ADDRESSED*
2. ***A watershed map and time of concentration path is provided below:***

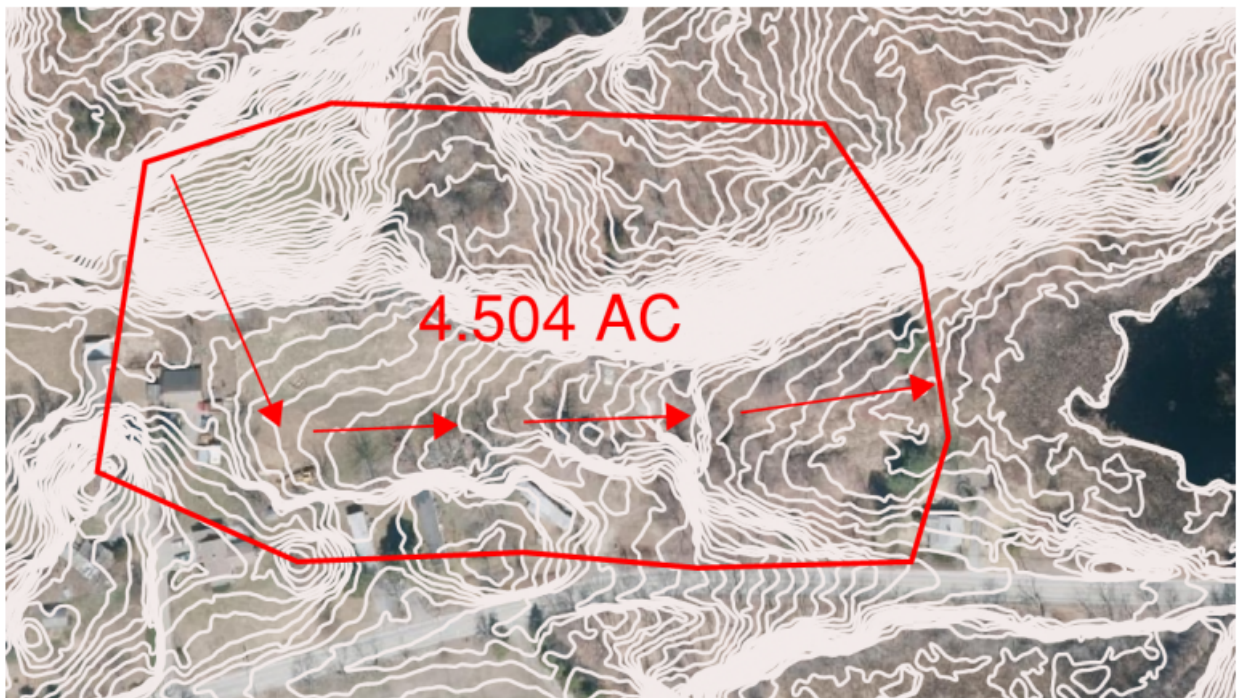

**DRAINAGE AREA AND TIME OF  
CONCENTRATION FIGURE**

3. ADDRESSED
4. ADDRESSED
5. ADDRESSED
6. **A note has been added to the plan**
7. ADDRESSED
8. **The construction narrative has been placed on the plans. Dewatering has been addressed.**
9. **The Wetland Functions and Assessment has been addressed by a letter included with this submission by Martin Brogie, Inc.**
10. **This has been addressed by Martin Brogie, Inc. and has been added to the plan on a supplemental sheet.**
11. **This has been addressed by Martin Brogie, Inc. and has been added to the plan on a supplemental sheet.**
12. **This has been addressed by Martin Brogie, Inc. and has been added to the plan on a supplemental sheet.**
13. ADDRESSED
14. ADDRESSED
15. ADDRESSED
16. **Soil Test data has been added to the plans.**
17. ADDRESSED
18. ADDRESSED
19. ADDRESSED
20. ADDRESSED
21. ADDRESSED
22. Acknowledged
23. **This has been corrected**
24. ADDRESSED
25. ADDRESSED
26. ADDRESSED
27. ADDRESSED

Respectfully,



Ryan E. Thompson, PE, LS  
Principal Engineer & Land Surveyor  
RCL Thompson LLC