

Drawing name: G:\CT\Montville\Honeycomb Real Estate Partners\2268-2284 Route 32\Main\24029_C-6 Drainage Details I.dwg
Sep 25, 2024 - 16:29pm

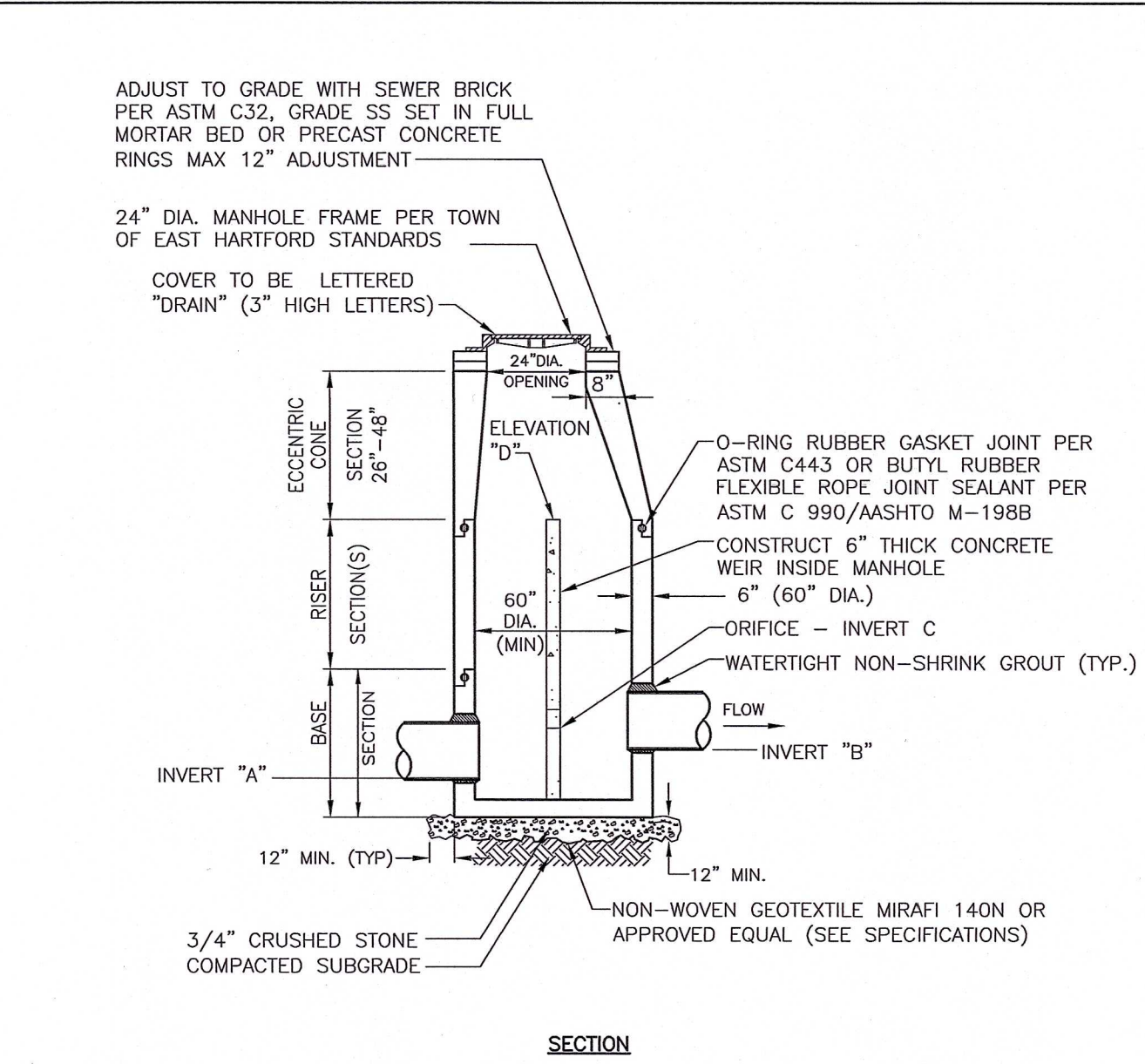
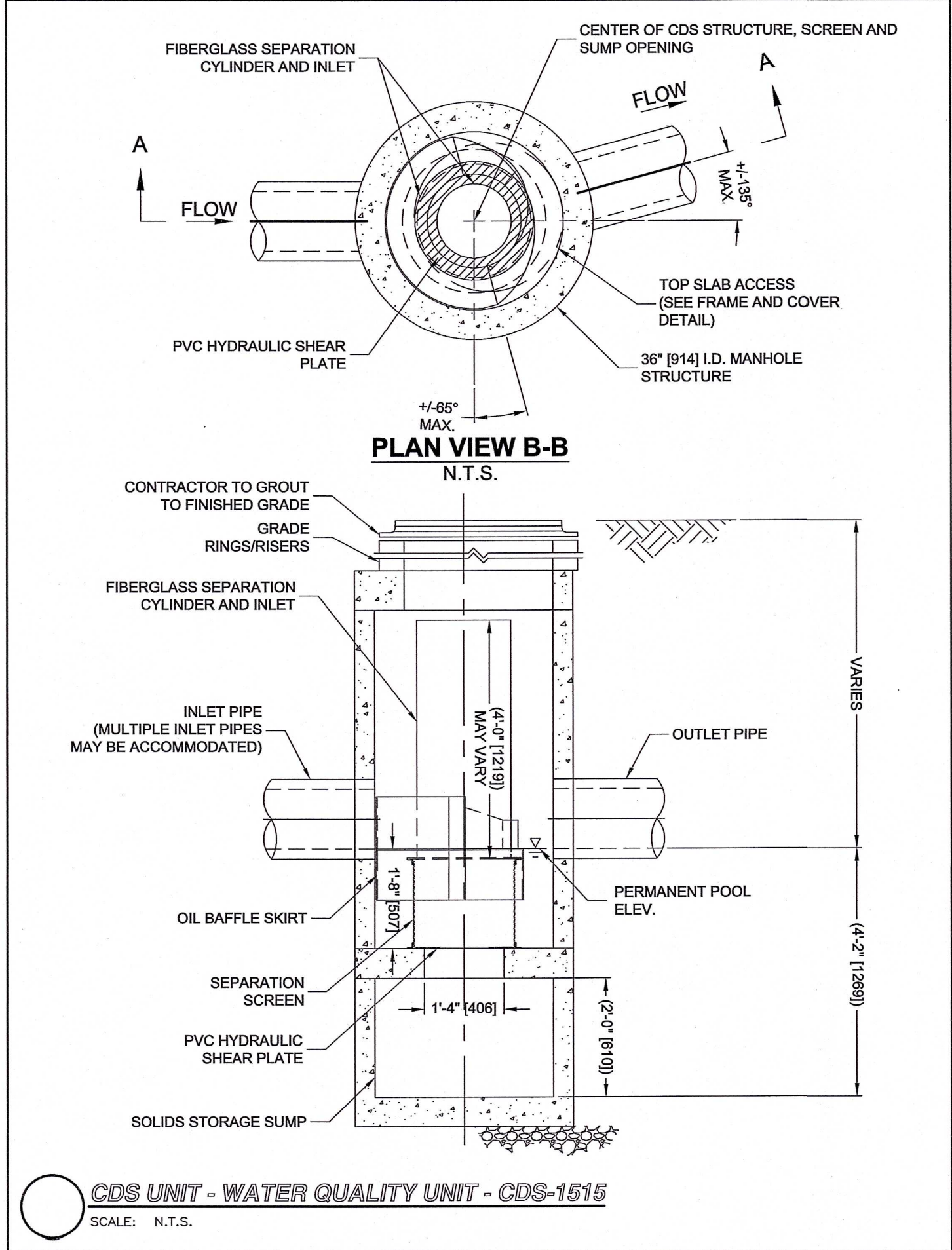
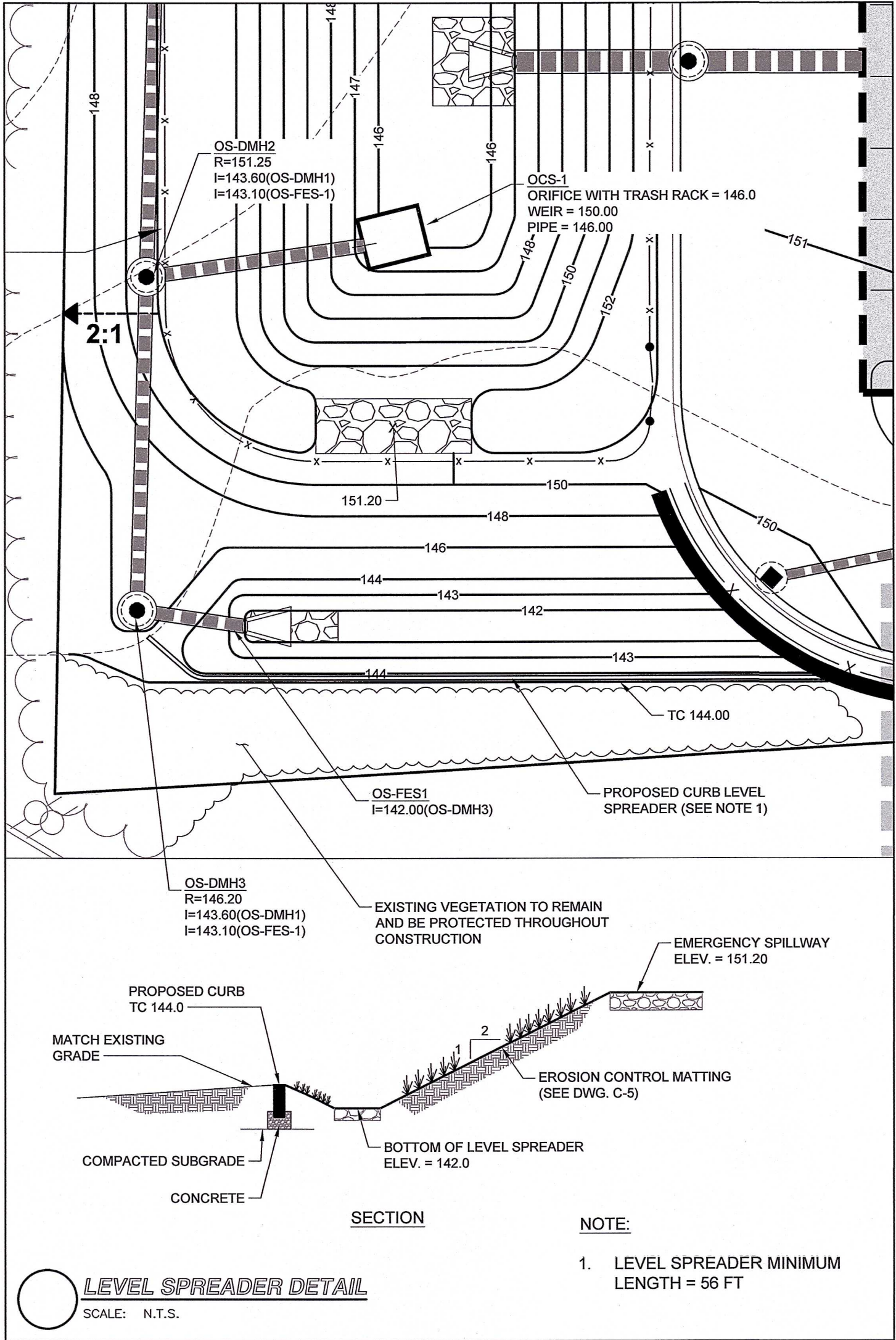

OCS--	RIM	INVERT "A" (INLET)	INVERT "B" (OUTLET)	ELEVATION "C" (ORIFICE SIZE/TYPE)	ELEVATION "D" (T/WEIR)	SPILLWAY (T/WEIR)
SSI-OCS1	152.00	146.00 (30")	146.00 (30")	146.00 6" CIRCLE	149.50	N/A
SSI-OCS2	152.00	146.00 (30")	146.00 (30")	146.00 6" CIRCLE	149.50	N/A

- NOTES:
- MANHOLES AND ALL COMPONENT PARTS SHALL BE OF SIZE, STRENGTH AND CONFIGURATION AS SHOWN EXCEPT THAT TOP SLABS MAYBE SUBSTITUTED FOR ECCENTRIC CONE SECTIONS. MANHOLES SHALL BE AN ASSEMBLY OF REINFORCED, PRECAST CONCRETE BASE RISER SECTIONS PER ASTM C478 OR MONOLITHICALLY, CAST-IN-PLACE REINFORCED CONCRETE. APPROVED MANHOLE STRUCTURE SHALL BE DESIGNED AND CONSTRUCTED TO MEET OR EXCEED H2O LOADING AND PREVENT LEAKAGE IN EXCESS OF ONE (1) GALLON PER DAY PER VERTICAL FOOT OF MANHOLE.
 - MATERIALS AND METHODS OF INSTALLATION TO MEET OR EXCEED TOWN SPECIFICATIONS.
 - USE 0-6" SUMP.

OUTLET CONTROL STRUCTURE DETAIL

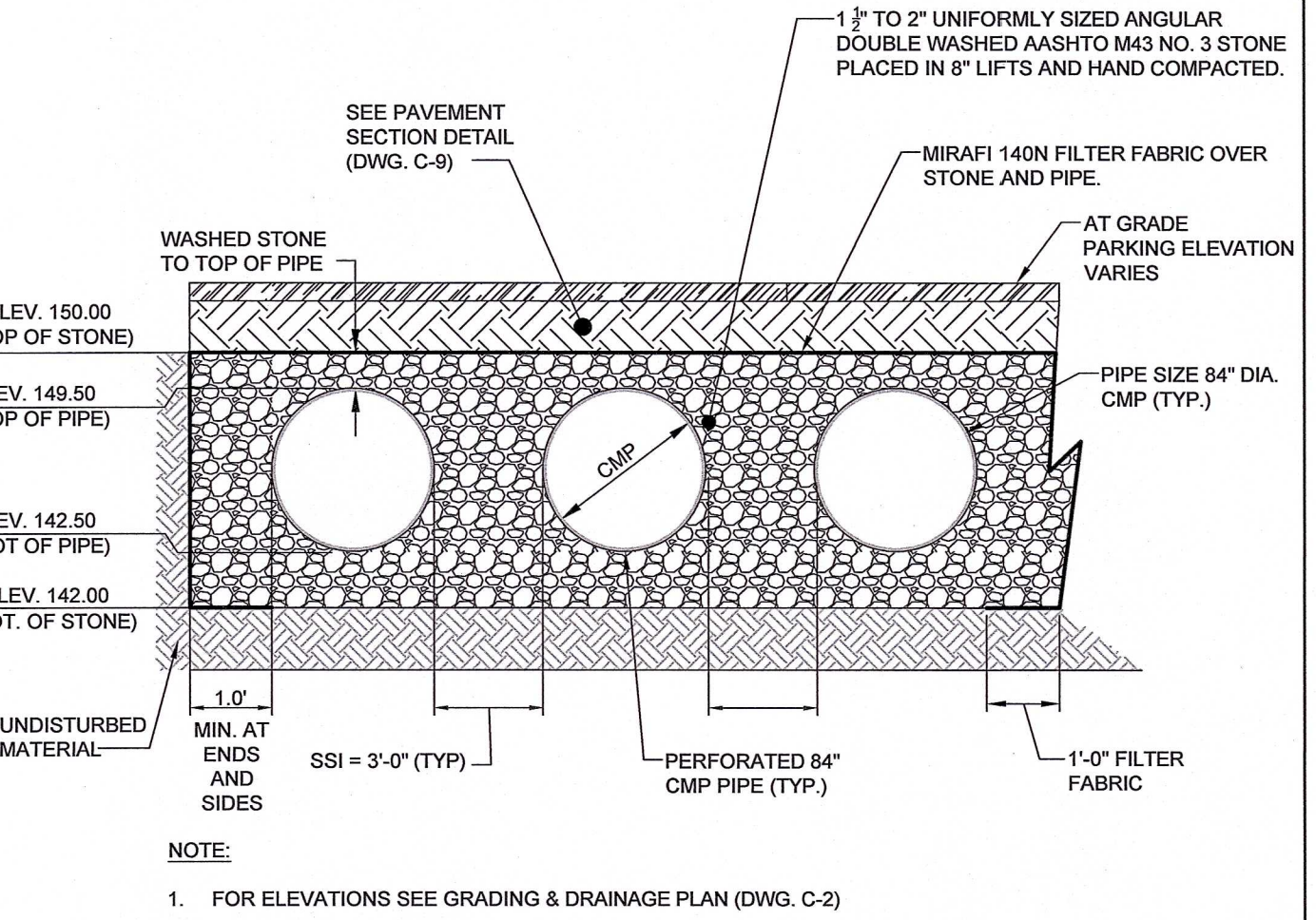

TYPICAL 7 CMP SUBSURFACE INFILTRATION SYSTEM

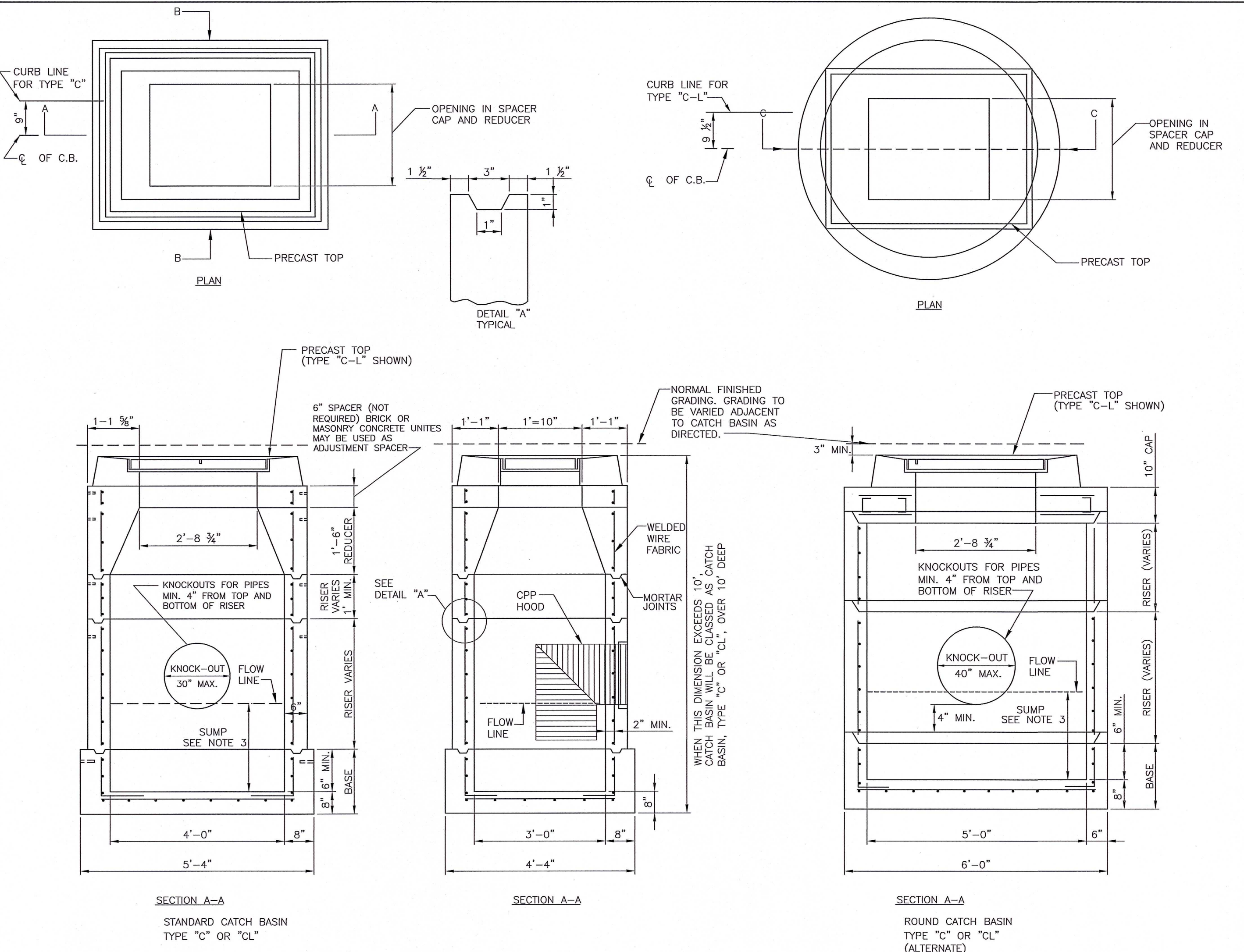

- NOTE:
- HOODS SHALL BE INSTALLED AT ALL CATCH BASIN OUTLETS.
 - REFER TO CT DOT OR MONTVILLE FOR GRATE SPECIFICATIONS
 - CATCH BASINS SHALL HAVE 4' DEEP SUMPS OR 4 TIMES THE DIAMETER OF OUTLET PIPES WHICH IS GREATER.

CONNECTICUT D.O.T. STANDARD CATCH BASIN

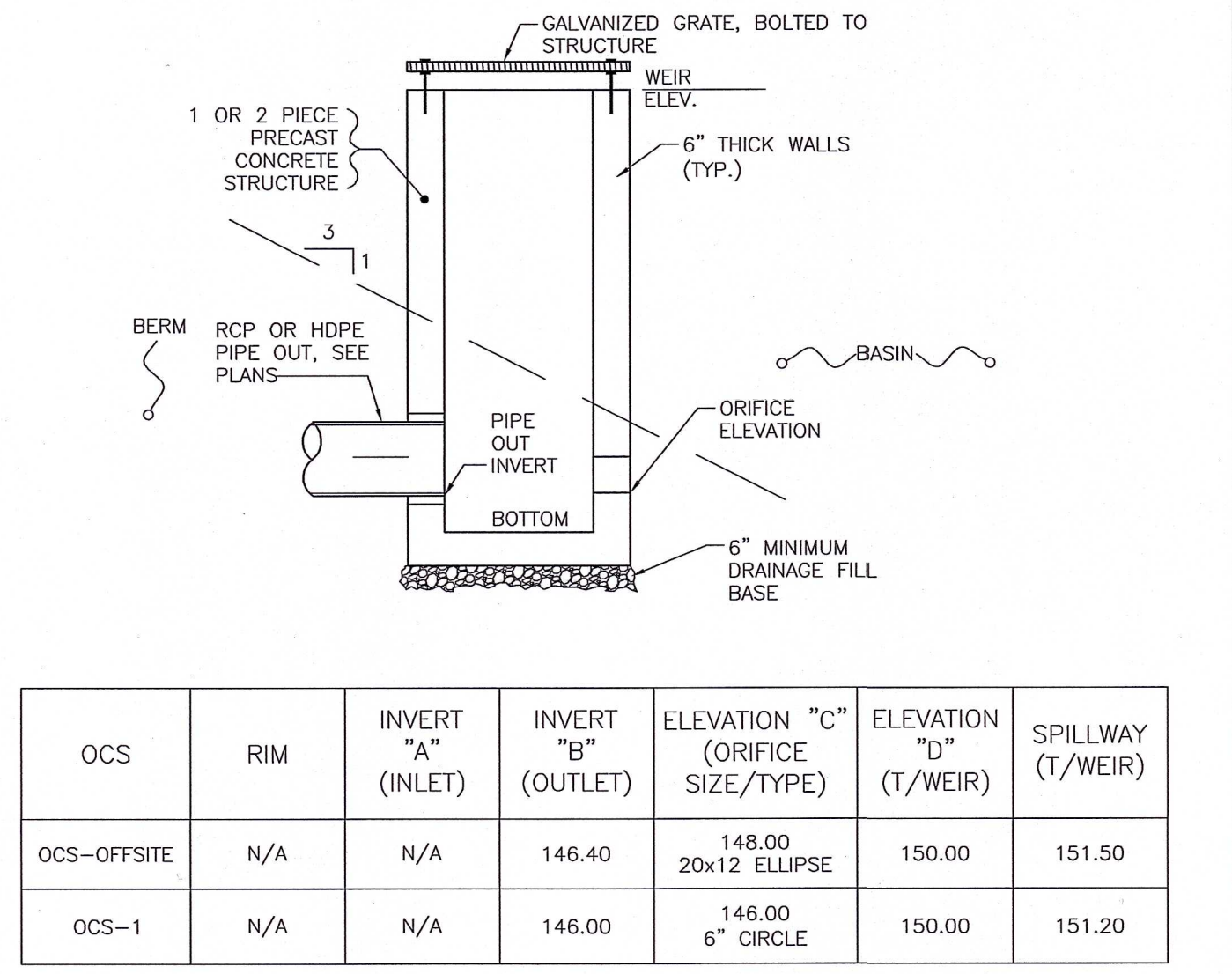

OCS	RIM	INVERT "A" (INLET)	INVERT "B" (OUTLET)	ELEVATION "C" (ORIFICE SIZE/TYPE)	ELEVATION "D" (T/WEIR)	SPILLWAY (T/WEIR)
OCS-OFFSITE	N/A	N/A	146.40	148.00 20x12 ELLIPSE	150.00	151.50
OCS-1	N/A	N/A	146.00	146.00 6" CIRCLE	150.00	151.20

OUTLET CONTROL STRUCTURE (OCS) FOR BASINS

RJOC

DATE	REVISION	NO.	DATE	REVISION	NO.
			09/25/2024		
				SUBMITTED TO INLAND WETLANDS COMMISSION	
1.					

PREPARED BY:
RJO'CONNELL & ASSOCIATES, INC.
CIVIL ENGINEERS, SURVEYORS & LAND PLANNERS
80 MONTVALE AVENUE, SUITE 201 STONEHAM, MA 02180
PHONE: 781.279.0180 RJOCONEILL.COM

PREPARED FOR:
HONEYCOMB REAL ESTATE PARTNERS

20 AVON MEADOW LANE
AVON, CT 06001

PROJECT NAME:

HORIZON VIEW
MONTVILLE, CT

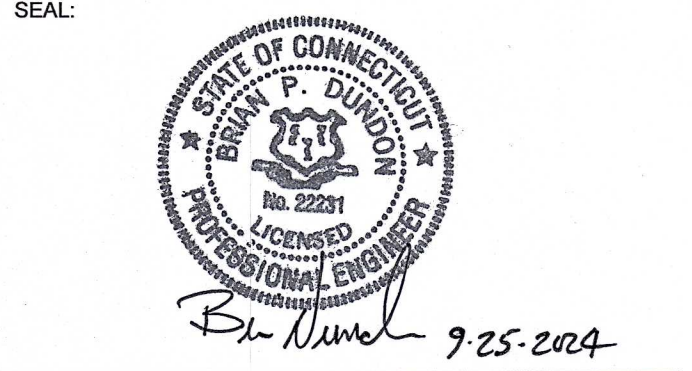

DRAINAGE DETAILS I

DRAWING NUMBER:

PROJECT NUMBER: 24029

Copyright © 2024 by R.J. O'Connell & Associates, Inc.

PREPARED FOR:

PROJECT NAME:

SEAL: _____

DRAWING NUMBER:

PROJECT NUMBER:

Copyright © 2024 by R.J. O'Connell & Associates, Inc.

