

GeoU1851 LEACHING TRENCH
CROSS SECTION A-A'
SCALE: 1"=1'

GeoMat Edge U-Shape Leaching System
Geomatrix Systems, LLC
114 Mill Rock Road East
Old Saybrook, CT 06475
(860) 510-0730

Manufactured under one or more of the following U.S. Patents: 6,485,647, 6,762,401, 6,814,866, 6,887,383, 6,923,905, 6,959,882, 6,969,464, 7,157,001, 7,309,434, 7,351,005, 7,374,670, 7,465,390, 7,744,759

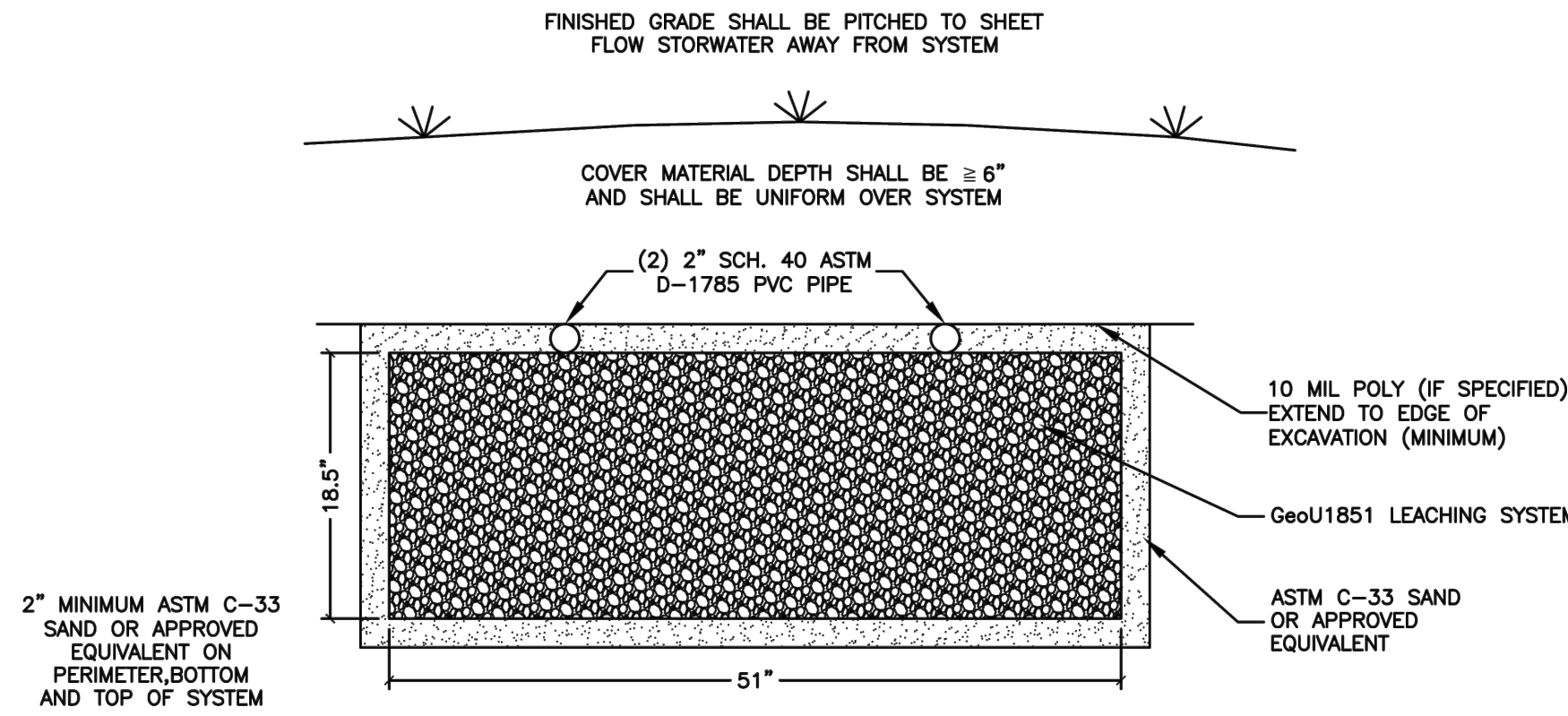

GeoU1851 LEACHING TRENCH
CROSS SECTION C-C'
SCALE: 1"=1'

GeoMat Edge U-Shape Leaching System
Geomatrix Systems, LLC
114 Mill Rock Road East
Old Saybrook, CT 06475
(860) 510-0730

Manufactured under one or more of the following U.S. Patents: 6,485,647, 6,762,401, 6,814,866, 6,887,383, 6,923,905, 6,959,882, 6,969,464, 7,157,001, 7,309,434, 7,351,005, 7,374,670, 7,465,390, 7,744,759

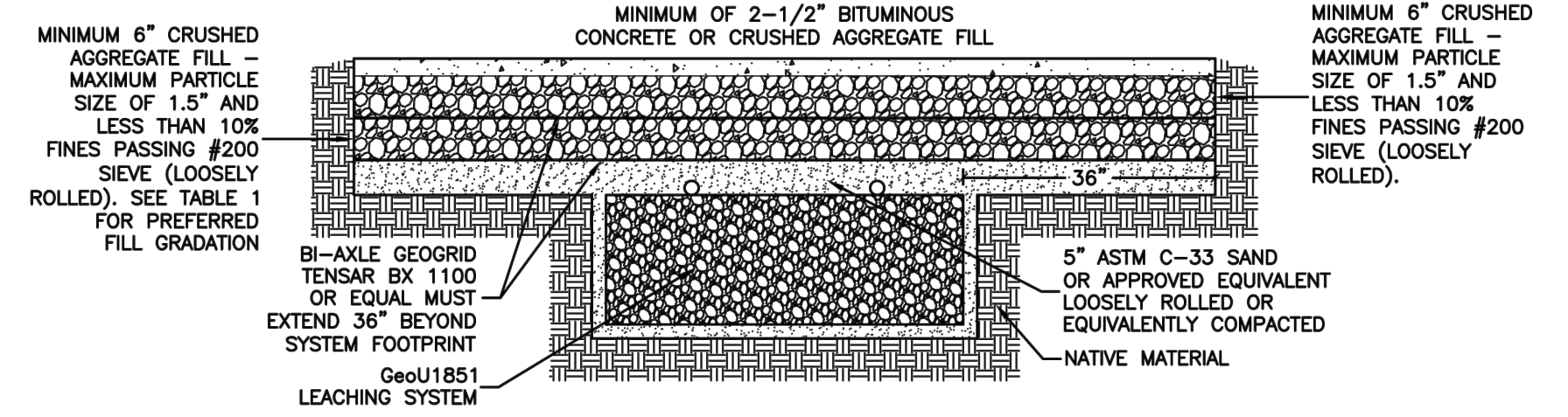

SIZE	% PASSING
1-1/2"	100
3/4"	50-100
#4	25-50
#40	10-20
#100	5-15
#200	LESS THAN 10

GeoU1851 H-20 LOADING
SCALE: 1"=2'

GeoMat Edge U-Shape Leaching System
Geomatrix Systems, LLC
114 Mill Rock Road East
Old Saybrook, CT 06475
(860) 510-0730

Manufactured under one or more of the following U.S. Patents: 6,485,647, 6,762,401, 6,814,866, 6,887,383, 6,923,905, 6,959,882, 6,969,464, 7,157,001, 7,309,434, 7,351,005, 7,374,670, 7,465,390, 7,744,759

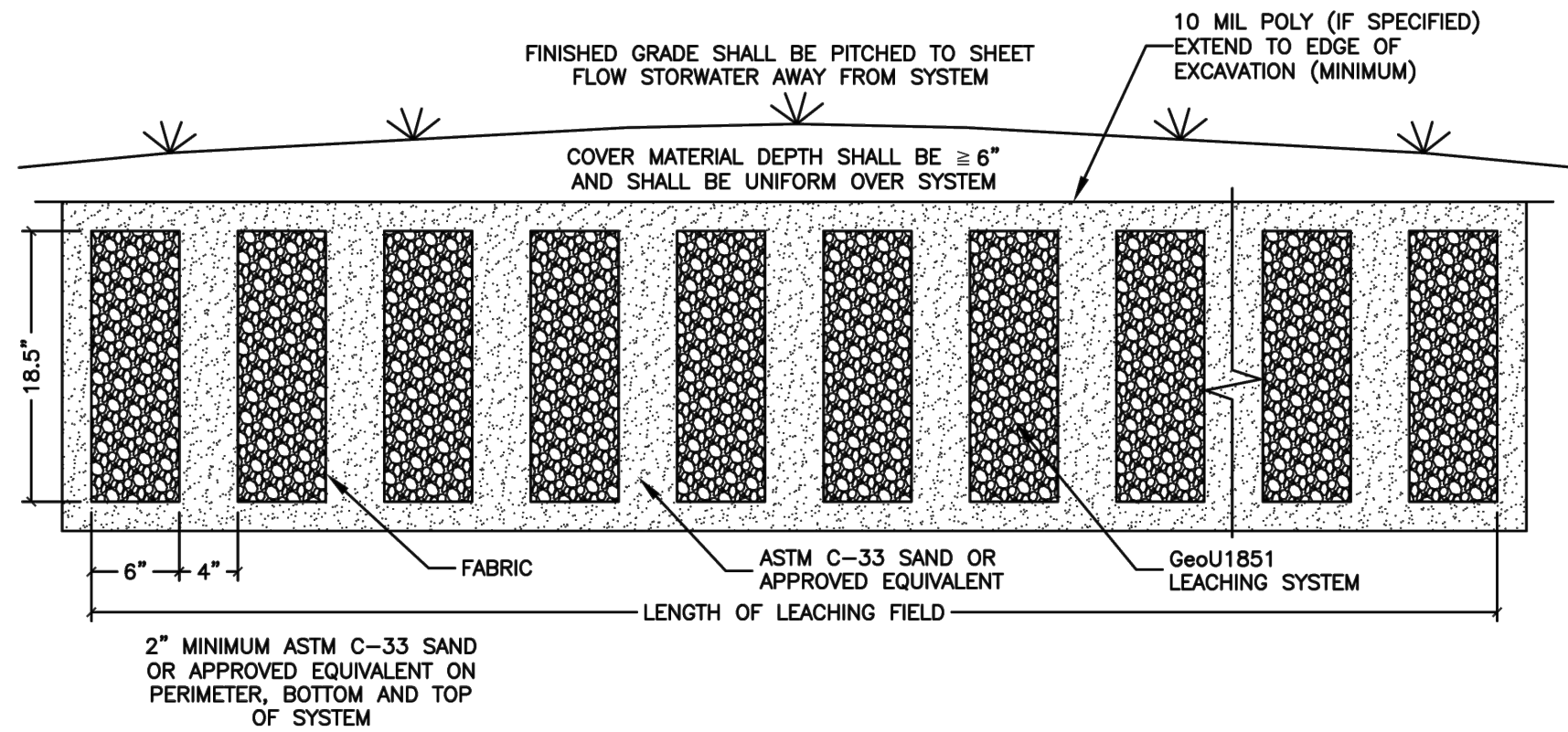

GeoU1851 LEACHING TRENCH
CROSS SECTION B-B'
SCALE: 1"=1'

GeoMat Edge U-Shape Leaching System
Geomatrix Systems, LLC
114 Mill Rock Road East
Old Saybrook, CT 06475
(860) 510-0730

Manufactured under one or more of the following U.S. Patents: 6,485,647, 6,762,401, 6,814,866, 6,887,383, 6,923,905, 6,959,882, 6,969,464, 7,157,001, 7,309,434, 7,351,005, 7,374,670, 7,465,390, 7,744,759

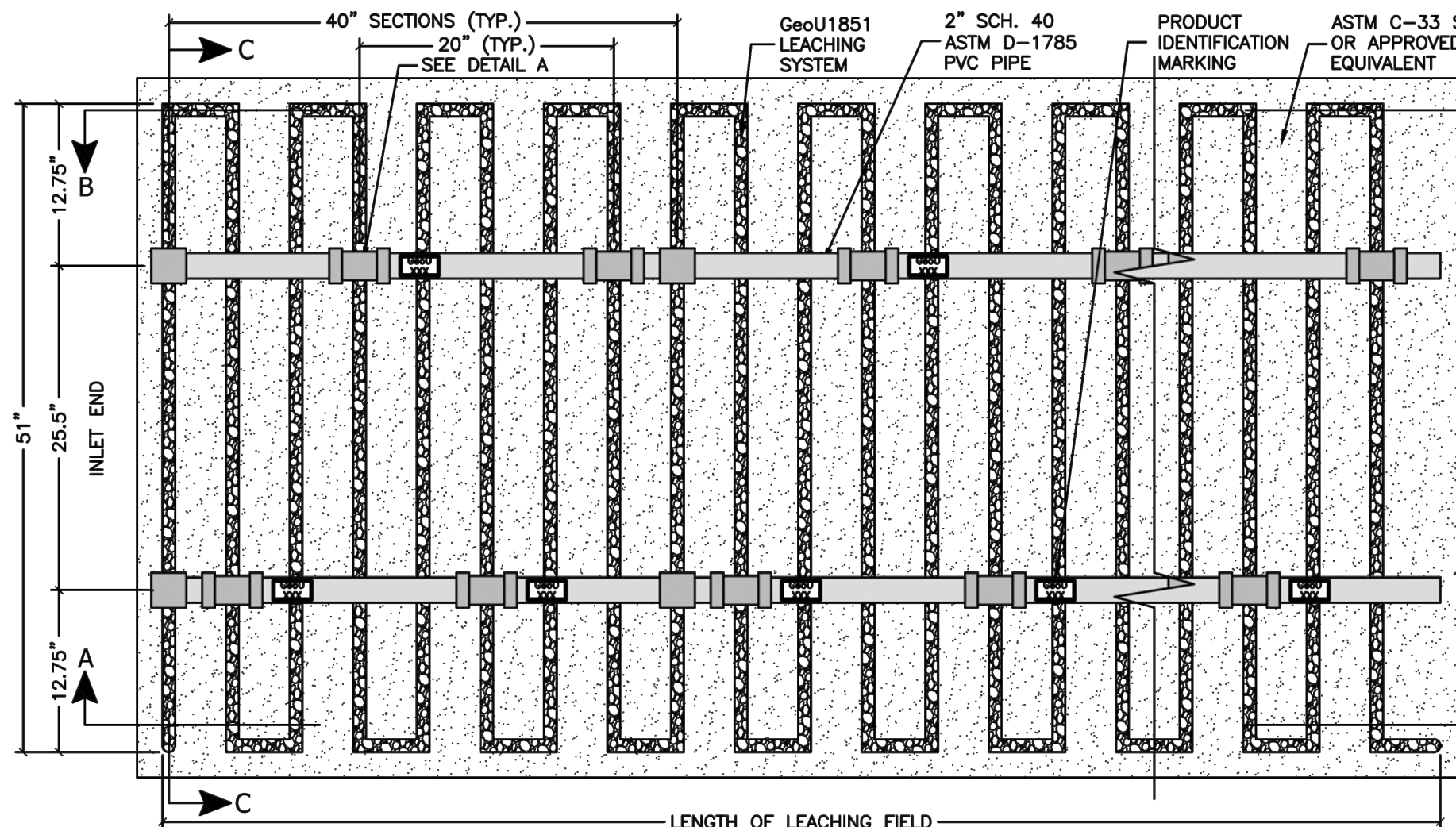

GeoU1851 LEACHING TRENCH - PLAN VIEW

GeoMat Edge U-Shape Leaching System
Geomatrix Systems, LLC, 114 Mill Rock Rd. E. - Old Saybrook, CT 06475 (860) 510-0730

Manufactured under one or more of the following U.S. Patents: 6,485,647, 6,762,401, 6,814,866, 6,887,383, 6,923,905, 6,959,882, 6,969,464, 7,157,001, 7,309,434, 7,351,005, 7,374,670, 7,465,390, 7,744,759

SELECT FILL

SELECT FILL PLACED WITHIN AND ADJACENT TO LEACHING SYSTEM AREAS SHALL BE COMPRISED OF CLEAN SAND, OR SAND AND GRAVEL, FREE FROM ORGANIC MATTER AND FOREIGN SUBSTANCES. THE SELECT FILL SHALL MEET THE FOLLOWING REQUIREMENTS UNLESS OTHERWISE APPROVED BY THE DESIGN ENGINEER. SELECT FILL EXCEEDING 6% PASSING THE #200 SIEVE BASED ON A WET SIEVE TEST CANNOT BE APPROVED BY THE DESIGN ENGINEER.

1. THE SELECT FILL SHALL NOT CONTAIN ANY MATERIAL LARGER THEN THREE (3) INCH SIEVE.
2. UP TO 45% OF THE DRY WEIGHT OF THE REPRESENTATIVE SAMPLE MAY BE RETAINED ON THE #4 SIEVE. NOTE: THIS IS THE GRAVEL PORTION OF THE SAMPLE.
3. THE MATERIAL THAT PASSES THE #4 SIEVE IS THEN REWEIGHED AND THE SIEVE ANALYSIS STARTED.
4. THE REMAINING SAMPLE SHALL MEET THE FOLLOWING GRADATION CRITERIA.

SIEVE SIZE	PERCENT PASSING	
	WET SIEVE	DRY SIEVE
#4	100	100
#10	70-100	70-100
#40	10-50	10-75
#100	0-20	0-5
#200	0-5	0-2.5

PERCENT PASSING THE #40 SIEVE CAN BE INCREASED TO NO GREATER THEN 75% IF THE PERCENT PASSING THE #100 SIEVE DOES NOT EXCEED 10% AND THE #200 SIEVE DOES NOT EXCEED 5%. THE SELECT FILL MUST BE TESTED AFTER PLACEMENT AND MUST HAVE A PERCOLATION RATE AT LEAST AS FAST AS THE DESIGN RATE OF LESS THAN 10 MIN/INCH

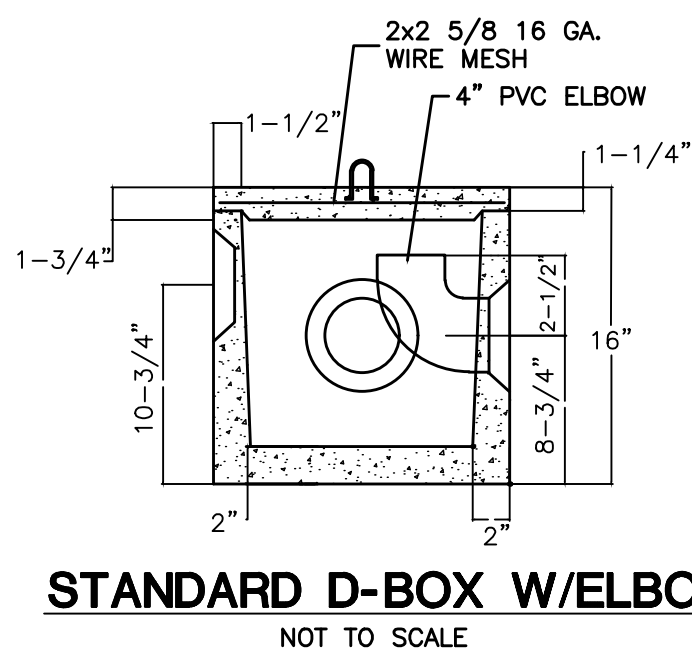

STANDARD D-BOX W/ELBOW
NOT TO SCALE

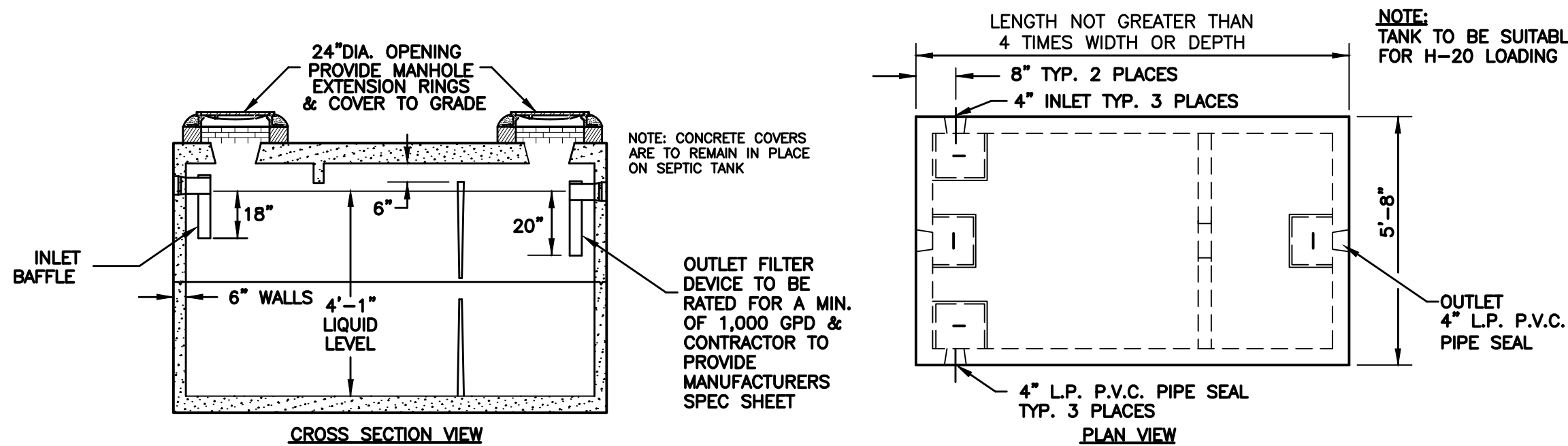

1,000 GALLON SEPTIC TANK
NOT TO SCALE

APPLICANT: JOHN DEMPSEY, HOMES R US LLC, 93 NORTH BURNHAM HWY, LISBON, CT

<p>GREEN SITE DESIGN - LLC</p> <p>317 Main Street Norwich, Connecticut (860) 892-1380 Fax (860) 886-9165</p>				Project No. GSD 86
				Proj. Engineer E.M.B
				Date: 1/30/25
				Sheet No. 8
<p>2 & 8 ENTERPRISE LANE, OAKDALE, CT</p>				
<p>PVC DIRECT REVISED SITE PLAN</p>				
<p>SEPTIC DETAILS</p>				