

CROSS SECTION

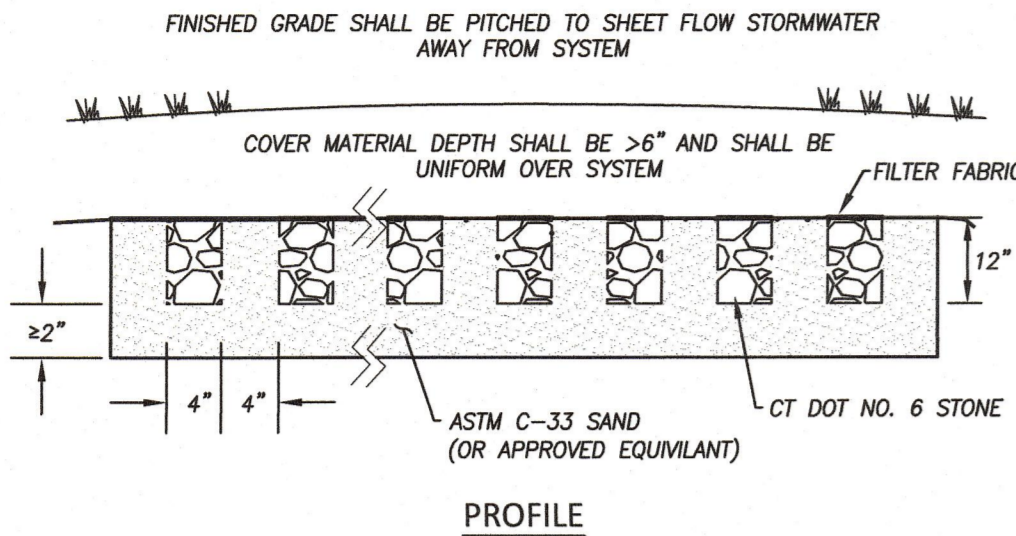

PROFILE

NOTE: INSTALLATION TO BE IN ACCORDANCE WITH THE MANUFACTURER'S REQUIREMENTS.

**GEOMATRIX GST 6212 DETAIL**

NOT TO SCALE

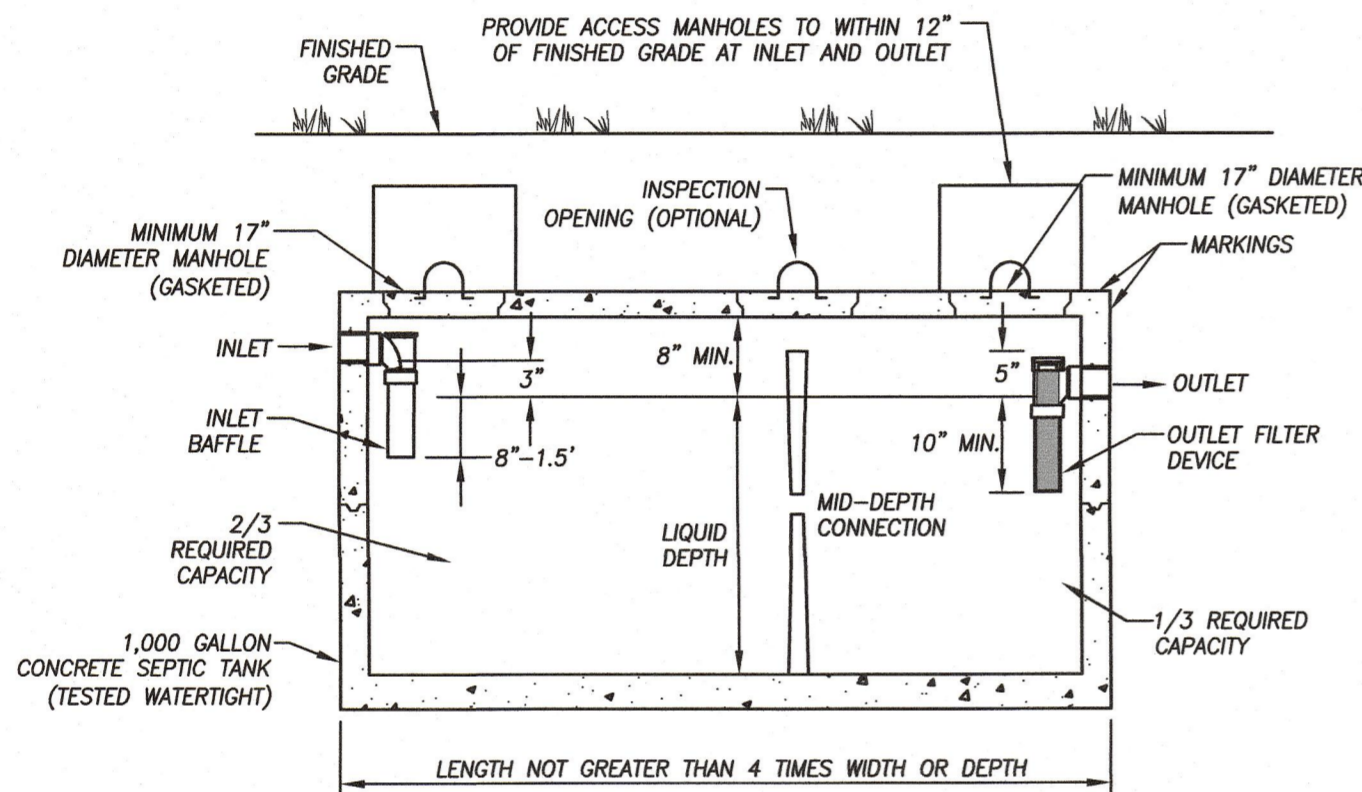

**SEPTIC TANK DETAIL**

NOT TO SCALE

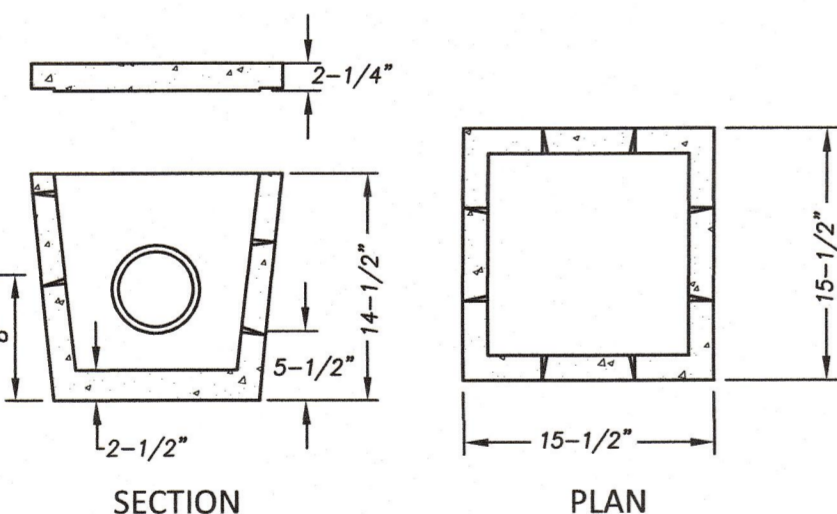

SECTION

PLAN

NOTE: USE 4HD80X BY JOLLEY PRECAST, INC. OR APPROVED EQUAL.

**D-BOX DETAIL**

NOT TO SCALE

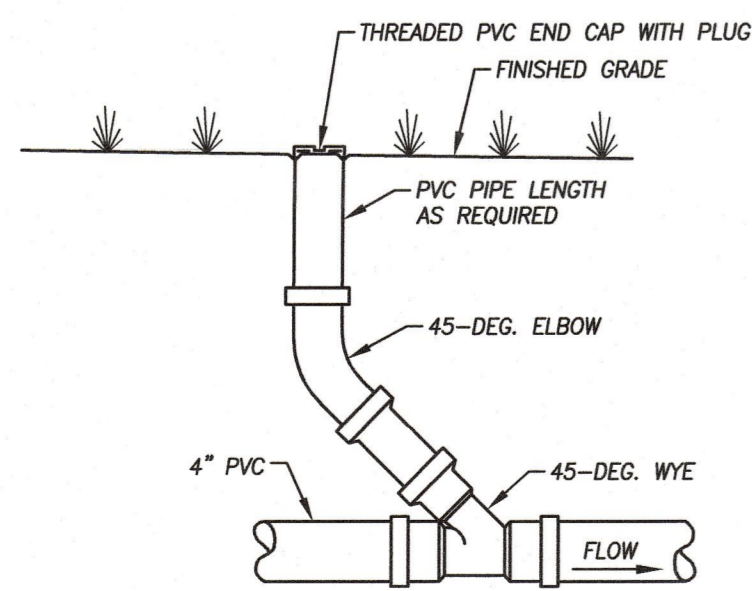

**TYPICAL PVC CLEANOUT DETAIL**

NOT TO SCALE

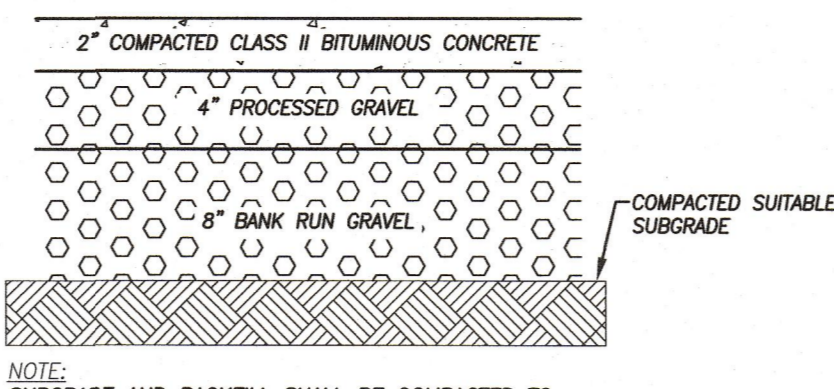

**BITUMINOUS CONCRETE PAVEMENT**

NOT TO SCALE

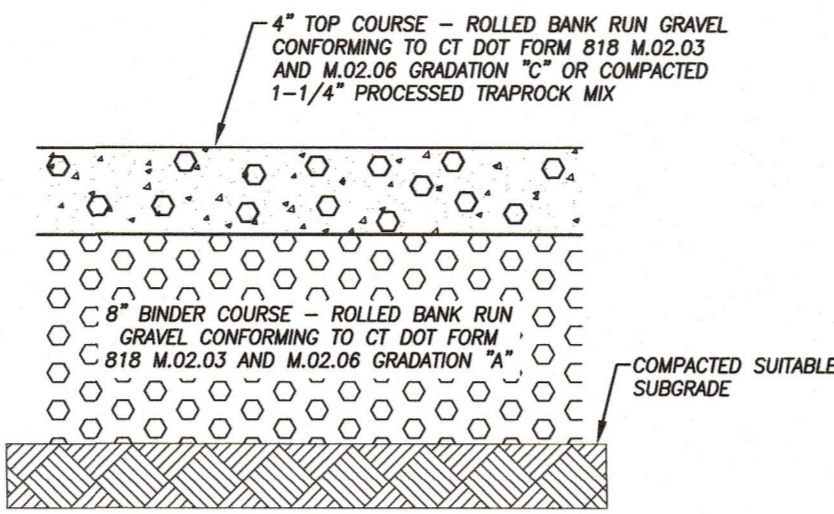

**TRAFFIC BOUND GRAVEL SURFACE**

NOT TO SCALE

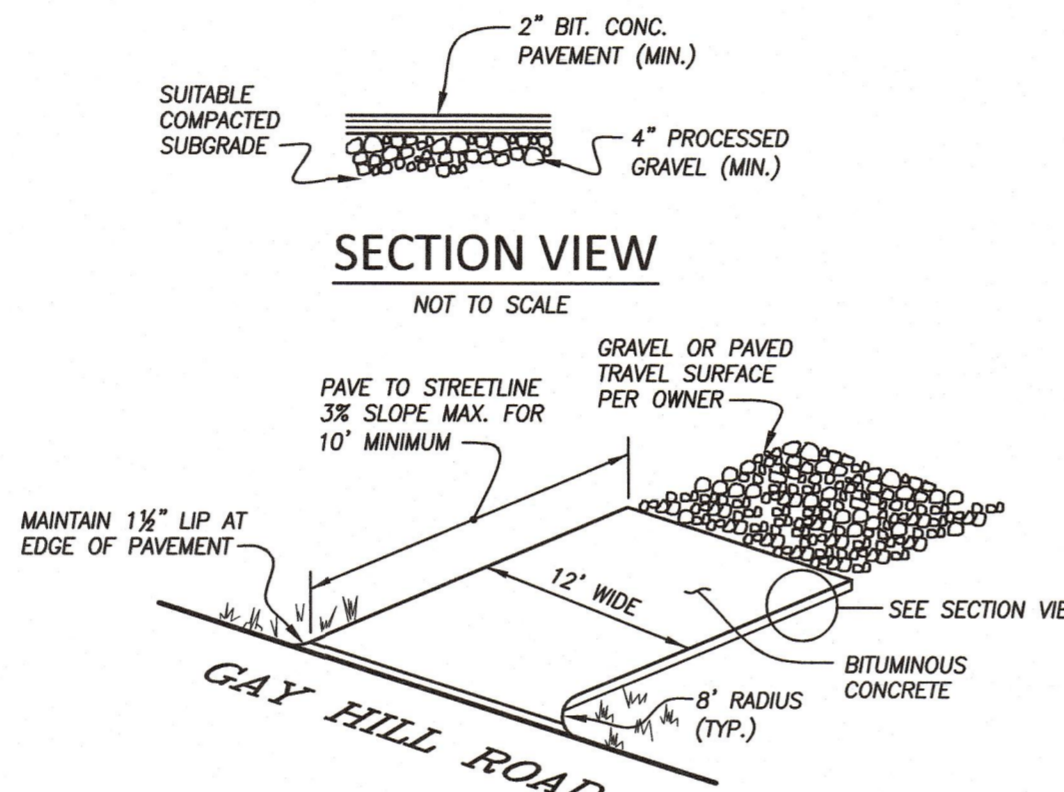

**SECTION VIEW**

NOT TO SCALE

**TYPICAL DRIVEWAY APRON**

NOT TO SCALE

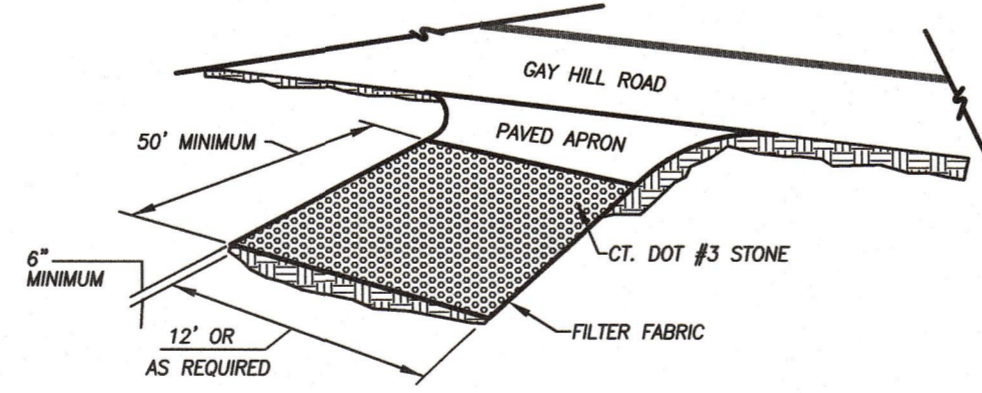

**ANTI-TRACKING PAD**

NOT TO SCALE

**TYPICAL SANITARY NOTES**

- THIS SEPTIC SYSTEM INSTALLATION INCLUDING ALL MATERIALS (PIPING, SEPTIC TANK, STONE, FILL, ETC.) USED FOR THIS SEPTIC SYSTEM SHALL CONFORM TO THE CURRENT EDITION/REVISION OF THE "TECHNICAL STANDARDS FOR SUBSURFACE SEWAGE DISPOSAL SYSTEMS" REVISED JANUARY 2024 OF THE CONNECTICUT PUBLIC HEALTH CODE BY THE STATE OF CONNECTICUT DEPARTMENT OF PUBLIC HEALTH.
- THIS SEPTIC SYSTEM HAS NOT BEEN SIZED TO INCLUDE CAPACITY FOR A GARBAGE GRINDER AND/OR LARGE TUB. A GARBAGE GRINDER AND/OR LARGE TUB SHALL NOT BE USED IN THE RESIDENCE WITHOUT INCREASING THE SIZE OF THE SEPTIC TANK IF A GARBAGE GRINDER OR LARGE TUB IS DESIRED THEN THE SEPTIC TANK SHALL BE INCREASED IN ACCORDANCE WITH SECTION V.B.4 OF THE TECHNICAL STANDARDS. WATER TREATMENT WASTEWATER (WATER SOFTENER) SHALL NOT BE DISCHARGED TO THIS SEPTIC SYSTEM.
- THE PROPOSED HOUSE SEWER FROM THE BUILDING TO THE SEPTIC TANK SHALL BE SCHEDULE 40 PVC ASTM D 1785/ASTM D 2688 OR APPROVED EQUAL AND INDICATED IN TABLE NO. 2 OF TECHNICAL STANDARDS FOR SUBSURFACE SEWAGE DISPOSAL SYSTEMS. ALL OTHER SEWER PIPE FOR THIS SEPTIC SYSTEM SHALL BE 4" PVC ASTM D3034, SDR 35 WITH RUBBER COMPRESSION GASKET OR BELL AND SPIGOT OR APPROVED EQUAL.
- THERE ARE NO WELLS (POTABLE, GEOTHERMAL, OR IRRIGATION) WITHIN 75' OF THE PROPOSED SEPTIC SYSTEM. THERE ARE NO SEPTIC SYSTEMS WITHIN 75' OF THE PROPOSED WELL.
- THERE SHALL BE NO STUMPS OR BOLLERS BURIED WITHIN 50' DOWN GRADIENT OF THE SEPTIC SYSTEM. SHOULD ANY SIGNIFICANT VARIATIONS FROM THE TEST HOLE DATA BE ENCOUNTERED DURING EXCAVATIONS (LEDGE, GROUNDWATER, MOTTING, SOIL TYPE, ETC.), THE DESIGN ENGINEER SHALL BE NOTIFIED PRIOR TO INSTALLATION OF THE SEPTIC SYSTEM.
- ALL EXISTING UTILITIES ARE APPROXIMATE ONLY. THE CONTRACTOR SHALL VERIFY ALL UTILITY LOCATIONS AND ELEVATIONS PRIOR TO ANY CONSTRUCTION. CONTRACTOR SHALL CONTACT "CALL-BEFORE-YOU-DIG" AT 1-800-922-4455 AT LEAST 72 HOURS PRIOR TO ANY EXCAVATION.
- SELECT FILL FOR THIS SEPTIC SYSTEM SHALL MEET THE FOLLOWING SPECIFICATIONS:
  - 100% OF FILL SHALL PASS THROUGH A 3" SIEVE.
  - MAXIMUM % OF GRAVEL (BETWEEN #4 & 3" SIEVE) = 45%.
  - GRADATION OF FILL WITHOUT THE GRAVEL SHALL MEET THE FOLLOWING CRITERIA:
 

SIEVE #	% PASSING (WET)	% PASSING (DRY)
100	70 - 100%	70 - 100%
#40	10 - 50%	10 - 75%
#100	0 - 20%	0 - 5%
#200	0 - 5%	0 - 2.5%
  - \* PERCENT PASSING THE #40 WET SIEVE CAN BE INCREASED TO NO GREATER THAN 75% IF THE PERCENT PASSING THE #100 SIEVE DOES NOT EXCEED 10% AND THE #200 SIEVE DOES NOT EXCEED 5%.
  - PERCOLATION RATE AFTER PLACEMENT AND COMPACTION SHALL BE FASTER THAN OR EQUAL TO 10.0 MINUTES/INCH. A WET OR DRY SIEVE ANALYSIS MAY BE REQUIRED PRIOR TO FILL PLACEMENT TO VERIFY THAT IT MEETS THESE SPECIFICATIONS. THE FILL SHALL BE APPROVED BY THE LOCAL HEALTH DEPARTMENT OR DESIGN ENGINEER PRIOR TO ITS PLACEMENT ON SITE.
- APPROVED STONE AGGREGATE SHALL MEET THE SYSTEM MANUFACTURER'S SPECIFICATIONS.
- NO DEVIATION FROM THE APPROVED DESIGN PLAN SHALL BE ALLOWED WITHOUT PRIOR WRITTEN APPROVAL FROM LOCAL HEALTH DEPARTMENT AND THE DESIGN ENGINEER.
- THE SEPTIC TANK SHALL BE PRECAST CONCRETE UNLESS OTHERWISE AUTHORIZED BY THE DESIGN ENGINEER. THE SEPTIC TANK SHALL BE WATER TIGHT AS VERIFIED BY THE LOCAL HEALTH DEPARTMENT/DISTRICT (VACUUM TEST OR WATER PRESSURE TEST) IN ACCORDANCE WITH SECTION V.A.6 OF THE TECHNICAL STANDARDS. IF RISER ASSEMBLIES ARE UTILIZED OVER CLEANOUT OPENINGS, THE COVERS SHALL BE LEFT ON THE TANK. RISER COVERS SHALL WEIGH AT LEAST 50 LBS.
- SITE PREPARATION PROCEDURE FOR THE INSTALLATION OF THE PROPOSED SEPTIC SYSTEM (AN AUTHORIZED REPRESENTATIVE OF GEOMATRIX SYSTEMS, LLC MUST BE PRESENT UNLESS THE CONTRACTOR IS CERTIFIED BY GEOMATRIX SYSTEMS):
  - SYSTEM TO BE FIELD STAKED BY A LICENSED LAND SURVEYOR.
  - PREPARE SITE AND REMOVE ANY TREES WITH A DRIP LINE WITHIN 10 FEET OF THE LEACHING SYSTEM.
  - STRIP ALL TOPSOIL, VEGETATION AND ORGANIC MATERIAL IN THE AREA OF AND 5' SURROUNDING THE PRIMARY LEACHING TRENCH EXTENDING TO THE LIMITS SHOWN ON CROSS SECTION A-A.
  - PLACE AND COMPACT SELECT FILL MATERIAL MEETING SPECIFICATIONS INDICATED ABOVE (NOTE #7) IN LOTS OF NOT GREATER THAN 12" IN THE AREA OF THE PROPOSED LEACHING MEDIA UP TO AT LEAST THE ELEVATION OF THE TOP OF THE LEACHING MEDIA. SELECT FILL SHALL BE PLACED 5' FROM THE DOWNGRADIENT EDGE OF THE SYSTEM, 2' FROM THE UPGRADIENT EDGE OF THE SYSTEM, 2' FROM THE SIDES OF THE SYSTEM, AND SLOPE TO THE EXISTING SUBSOIL AT 2H:1V (MAX) OUTSIDE OF THAT LIMIT.
  - PERFORM AT LEAST 1 PERCOLATION TEST ON PLACED FILL. FILL MUST HAVE A PERCOLATION RATE EQUAL TO OR FASTER THAN THAT AS INDICATED IN NOTE #7.E. IF PERCOLATION RATE IS SLOWER THAN THAT RATE, ALL FILL SHALL BE REMOVED AND REPLACED WITH ACCEPTABLE FILL MEETING PROPER SPECIFICATIONS.
  - EXCAVATE TRENCH TO A DEPTH OF 8" BELOW THE BOTTOM OF THE GST FORM. TRENCH WIDTH SHOULD BE A MINIMUM OF 70" RAKE/CORRY SIDEWALLS AND BOTTOM OF TRENCH TO ADDRESS ANY SMEARING OF FINES, AND PROTECT TRENCH FROM COMPACTION.
  - PLACE A MINIMUM OF 2" ASTM C-33 SAND OR APPROVED EQUIVALENT (SAND) IN THE BOTTOM OF THE EXCAVATION TO SERVE AS A BASE FOR THE GST FORM. RAKE, LEVEL, AND UNIFORMLY COMPACT IN ACCORDANCE WITH THE MANUFACTURER'S REQUIREMENTS.
  - PLACE SAND INTO VOID SPACE BETWEEN TRENCH SIDEWALL AND GST FORM. FILL SAND FINGER COMPARTMENTS IN THE FORMS AND UNIFORMLY COMPACT.
  - REMOVE COVERS FROM THE CENTER STONE CHANNEL AND STONE FINGER COMPARTMENTS AND PLACE CLEAN DOT #6 (3/4") CRUSHED STONE INTO THE GST FORMS.
  - INSURE THAT SAND AND BACKFILL MATERIALS ARE COMPACTED TO PREVENT SETTLEMENT.
  - INSTALL APPROVED DISTRIBUTION PIPING ON TOP OF THE 12" CENTRAL STONE CHANNEL.
  - PLACE STONE AROUND THE DISTRIBUTION PIPE AND COVER SYSTEM WITH APPROVED FILTER FABRIC.
  - BACKFILL SYSTEM AND INSURE UNIFORM COVER (MINIMUM 6") AND COMPACTION OVER SYSTEM.
  - PROVIDE A MINIMUM OF 6" OF LEAM IN LAWN AREAS. GRADE TO PREVENT PONDING AND SEED WITH GRASS TO STABILIZE. THE FINISHED GRADE 10' FROM ANY PART OF THE PROPOSED LEACHING TRENCHES SHALL BE AT LEAST THE SAME ELEVATION AS THE TOP OF THE RESPECTIVE LEACHING TRENCH.
  - CLEANOUT MANHOLES AT THE INLET BAFFLE AND AT THE OUTLET FILTER OF THE SEPTIC TANK OR ASSOCIATED RISERS AT THESE LOCATIONS IF REQUIRED SHALL BE LOCATED AT FINAL GRADE.
  - BENCHMARK SHALL BE LOCATED IN THE AREA OF DEVELOPMENT PRIOR TO THE START OF CONSTRUCTION.
  - PRIOR TO CONSTRUCTION, THE HOUSE, GARAGE, WELL AND SEPTIC SYSTEM SHALL BE STAKED OUT BY A LICENSED LAND SURVEYOR.
  - INSTALLER TO SUBMIT SCALED AND/OR TIED AS-BUILT TO THE HEALTH DEPARTMENT WITHIN 30 DAYS OF COMPLETION WITH DISTANCES TO FLOW LINE AT HOUSE, INLET AND OUTLET COVERS OF TANK, D-BOXES, CLEANOUTS AND END OF LEACHING ROWS, WELL, FOOTING/CURTAIN DRAINS AND BETWEEN THE POINTS. IN ADDITION, PROVIDE THE NAME OF INSTALLER, DATE, HOUSE LOCATION AND STREET/DIRECTIONAL ARROW.

**TYPICAL CONSTRUCTION SEQUENCE**

- SECURE ALL NECESSARY LOCAL, STATE AND FEDERAL PERMITS.
- INSTALL SEDIMENT FENCE AND/OR WOOD CHIP BERM IN SPECIFIED LOCATIONS AS SHOWN DOWNGRADIENT OF PROPOSED DEVELOPMENT AREA. STRIP TOPSOIL FROM DEVELOPMENT AREA AND STOCKPILE AT AN APPROVED LOCATION FOR LATER REUSE. SEED TOPSOIL STOCKPILE WITH RYEGRASS OR TEMPORARY STABILIZATION.
- PERFORM ALL NECESSARY DEMOLITION, CLEARING, GRUBBING, AND GRADING FOR DRIVEWAY, BUILDING AND SUBSURFACE SANITARY DISPOSAL SYSTEM.
- INSTALL UTILITY CONDUIT, CONSTRUCT DRIVEWAY, HOUSE AND GARAGE. INSTALL SUBSURFACE SEWAGE DISPOSAL SYSTEM AND WATER SUPPLY WELL. PERFORM FINAL SITE GRADING.
- AT COMPLETION OF CONSTRUCTION, LOAM ALL DISTURBED AREAS (4" MINIMUM), SEED WITH GRASS AND MULCH. AFTER ALL AREAS HAVE BEEN PERMANENTLY STABILIZED, REMOVE EROSION CONTROL MEASURES.

**OPERATION & MAINTENANCE OF EROSION CONTROLS**

NO CONSTRUCTION SHALL PROCEED UNTIL PROPER SEDIMENTATION AND EROSION CONTROL MEASURES HAVE BEEN INSTALLED AS THE SEQUENCE OF CONSTRUCTION NECESSITATES.

ALL TEMPORARY FILL, STORAGE OR STOCKPILE AREAS SHALL BE PROPERLY STABILIZED TO PREVENT EROSION AND SUITABLY CONTAINED TO PREVENT TURBID RUNOFF. ALL AREAS AFFECTED BY TEMPORARY FILLS MUST BE RESTORED TO THEIR ORIGINAL CONTOURS AND REVEGETATED WITH SUITABLE VEGETATION. THE USE OF TEMPORARY FILL AND/OR EXCAVATION SHALL BE MINIMIZED TO ONLY THAT AREA REQUIRED TO PERFORM THE WORK.

DUMPING OF OIL OR OTHER DELETERIOUS MATERIALS ON THE GROUND IS FORBIDDEN. THE DEVELOPER OR CONTRACTOR SHALL PROVIDE A MEANS OF CATCHING, RETAINING AND PROPERLY DISPOSING OF DRAINED OIL, REMOVED OIL FILTERS, OR OTHER DELETERIOUS MATERIAL FROM EQUIPMENT USED ON SITE. VEHICLE MAINTENANCE SHALL BE COMPLETED OFF-SITE. ALL OIL SPILLS SHALL BE IMMEDIATELY REPORTED TO THE DEPARTMENT OF ENERGY AND ENVIRONMENTAL PROTECTION/HAZARDOUS MATERIALS OFFICE. FAILURE TO DO SO MAY RESULT IN THE IMPOSITION OF FINES UNDER THE APPLICABLE CONNECTICUT GENERAL STATUTES.

EVERY PRECAUTION SHALL BE TAKEN DURING CONSTRUCTION TO PREVENT AND MINIMIZE THE DEGRADATION OF THE EXISTING WATER QUALITY. ALL ACTIVITIES SHALL BE IN CONFORMANCE TO AND CONSISTENT WITH ALL APPLICABLE WATER QUALITY STANDARDS AND MANAGEMENT PRACTICES AS SET FORTH BY LOCAL, STATE AND FEDERAL AGENCIES.

DURING THE PERIOD OF CONSTRUCTION, THE CONTRACTOR IS RESPONSIBLE FOR ALL EROSION AND SEDIMENT CONTROL MEASURES. SCD MEASURES SHALL BE INSPECTED WEEKLY AND AFTER EACH RAINSTORM. ACCUMULATED DEPOSITS OF SEDIMENT AND SILT SHALL BE PERIODICALLY REMOVED FROM THE UPSTREAM SIDE OF THE EROSION AND SEDIMENT CONTROL BARRIERS, AND UPON ESTABLISHMENT OF PERMANENT VEGETATIVE COVER, SUCH MATERIALS REMOVED SHALL BE SPREAD AND STABILIZED IN NON-WETLAND AREAS WHICH ARE NOT SUBJECT TO EROSION AND ARE NOT TO BE PAVED OR BUILT UPON.

WOOD CHIP BERMS, SEDIMENT FENCE AND OTHER EROSION AND SEDIMENT CONTROL MEASURES SHALL BE REPAIRED, CLEANED AND/OR REPLACED AS NECESSARY THROUGHOUT THE CONSTRUCTION PERIOD IN ORDER TO MAINTAIN COMPLETE AND INTEGRAL EROSION AND SEDIMENT CONTROL PROTECTION. ONCE IN PLACE, ALL EROSION AND SEDIMENT CONTROL FACILITIES AND MEASURES ARE TO REMAIN IN PLACE AND IN PROPER CONDITION AND BE CONTINUOUSLY MAINTAINED UNTIL FINAL GRADING HAS BEEN COMPLETED. ALL DISTURBED AREAS UPGRADIENT OF SCD FACILITIES HAVE BEEN PERMANENTLY STABILIZED, AND ALL NEWLY GRASSED AREAS HAVE HAD AT LEAST TWO MOWINGS, FOLLOWING SUCH PERMANENT STABILIZATION, THE FACILITIES SHALL BE DISMANTLED, REMOVED, AND DISPOSED OF IN AN APPROVED MANNER. ADDITIONAL EROSION AND SEDIMENT CONTROL MEASURES BEYOND THOSE SHOWN ON THE PLANS OR PRESCRIBED HEREIN SHALL BE PUT IN PLACE, WHENEVER NECESSARY, TO ADDRESS FIELD CONDITIONS AND/OR AS ORDERED BY THE TOWN STAFF OR THEIR DESIGNATED AGENT.

DISTURBANCE OF THE LAND SHALL BE LIMITED TO THE MINIMUM EXTENT NECESSARY TO COMPLETE THE PROPOSED DEVELOPMENT. ALL EXISTING TREES AND SHRUBS SHALL BE CONSERVED WHERE POSSIBLE, EXCEPT THOSE WHOSE REMOVAL IS REQUIRED TO PERFORM THE PROPOSED WORK. THE LIMITS OF DISTURBANCE SHALL BE ESTABLISHED IN THE FIELD PRIOR TO STARTING ANY ACTUAL CONSTRUCTION ACTIVITIES AND SHALL BE GENERALLY AS DEPICTED ON THIS PLAN.

THE CONTRACTOR SHALL BE RESPONSIBLE FOR INSPECTING THE SITE IN ACCORDANCE WITH THE PROCEDURES AS OUTLINED IN THE "GENERAL PERMIT FOR THE DISCHARGE OF STORMWATER AND DETAILED WASTEWATERS FROM CONSTRUCTION ACTIVITIES" AS ADOPTED BY THE DEPARTMENT OF ENERGY AND ENVIRONMENTAL PROTECTION, EFFECTIVE ON DECEMBER 31, 2020.

THE CONTRACTOR SHALL INSPECT ALL DISTURBED AREAS OF CONSTRUCTION ACTIVITY THAT HAVE NOT BEEN FINALLY STABILIZED. STRUCTURAL CONTROL MEASURES AND LOCATIONS WHERE VEHICLES ENTER OR EXIT THE SITE AT LEAST ONCE EVERY SEVEN CALENDAR DAYS AND WITHIN 24 HOURS OF THE END OF ALL RAIN EVENTS. WHERE SITES HAVE BEEN TEMPORARILY OR FINALLY STABILIZED, SUCH INSPECTION SHALL BE CONDUCTED AT LEAST ONCE EVERY MONTH FOR THREE CONSECUTIVE MONTHS.

DURING CONSTRUCTION AND IMMEDIATELY FOLLOWING CONSTRUCTION, THE CONTRACTOR SHALL BE RESPONSIBLE FOR SITE INSPECTION AND MAINTENANCE TO ASSURE PROPER PERFORMANCE OF THE SEDIMENTATION AND EROSION CONTROL SYSTEM. INSPECTING AND MAINTAINING SHALL INCLUDE AT A MINIMUM THE FOLLOWING:

- INSPECTION OF ALL SEDIMENT FENCE AND WOOD CHIP BERMS, REMOVE ACCUMULATED SEDIMENT IF REQUIRED (GREATER THAN 4" DEPTH)
- INSPECTION OF ANTI-TRACKING PAD, REMOVE, DISPOSE AND REPLACE IF PAD IS NO LONGER FUNCTIONAL IN THE CATCHMENT OF SEDIMENTS FROM VEHICULAR TRAFFIC.
- INSPECTION OF ALL DRIVEWAY AND PARKING AREAS AFTER PAVING, REMOVE ACCUMULATED SEDIMENT AND ANY LITTER/DEBRIS.

DISTURBED AREAS AND AREAS USED FOR STORAGE OF MATERIALS THAT ARE EXPOSED TO PRECIPITATION SHALL BE INSPECTED FOR EVIDENCE OF, OR THE POTENTIAL FOR, POLLUTANTS ENTERING THE DRAINAGE SYSTEM. EROSION AND SEDIMENT CONTROL MEASURES IDENTIFIED IN THE PLAN SHALL BE INSPECTED TO INSURE THAT THEY ARE OPERATING CORRECTLY. DISCHARGE LOCATIONS OR POINTS SHALL BE INSPECTED TO ASCERTAIN WHETHER EROSION CONTROL MEASURES ARE EFFECTIVE IN PREVENTING SIGNIFICANT IMPACTS TO DOWNSTREAM WATERS. LOCATIONS WHERE VEHICLES ENTER OR EXIT THE SITE SHALL BE INSPECTED FOR EVIDENCE OF OFF-SITE SEDIMENT TRACKING.

THE CONTRACTOR SHALL APPOINT AN AGENT WHO SHALL BE PERSONALLY RESPONSIBLE FOR IMPLEMENTING THIS EROSION AND SEDIMENT CONTROL PLAN AND ENFORCING THE PRESCRIBED SAFEGUARDS DURING THE CONSTRUCTION PERIOD.

THIS RESPONSIBILITY INCLUDES THE INSTALLATION AND MAINTENANCE OF CONTROL MEASURES THROUGHOUT THE CONSTRUCTION PERIOD, INFORMING ALL PARTIES ENGAGED ON THE CONSTRUCTION SITE OF THE REQUIREMENTS AND OBJECTIVES OF THE PLAN, NOTIFYING THE PROPER TOWN AGENCIES AND OFFICIALS OF ANY TRANSFER OF THIS RESPONSIBILITY, AND CONVEYING A COPY OF THE APPROVED EROSION AND SEDIMENT CONTROL PLAN IF THE TITLE OF THE LAND IS TRANSFERRED TO A THIRD PARTY.

**EROSION CONTROL NOTES**

- ALL UTILITIES ARE APPROXIMATE. CONTRACTOR TO VERIFY ALL UTILITIES PRIOR TO CONSTRUCTION. CONTACT "CALL-BEFORE-YOU-DIG" AT 1-800-922-4455 AT LEAST 72 HOURS PRIOR TO ANY EXCAVATION.
- THE RESPONSIBLE PARTY FOR THE INSTALLATION AND MAINTENANCE OF ALL EROSION CONTROL MEASURES IS THE SITE CONTRACTOR.
- THE "CONNECTICUT GUIDELINES FOR SOIL EROSION AND SEDIMENT CONTROL" BY THE COUNCIL ON SOIL AND WATER CONSERVATION IN COLLABORATION WITH THE CONNECTICUT DEPARTMENT OF ENERGY AND ENVIRONMENTAL PROTECTION PUBLICATION DATE: SEPTEMBER 30, 2023, SHALL BE USED FOR INSTALLING AND MAINTAINING ALL EROSION CONTROL MEASURES. THE PROPERTY OWNER SHALL INSTALL ADDITIONAL MEASURES AS NECESSARY IF DIRECTED BY THE ENGINEER OR TOWN STAFF.
- SEEDING FOR PERMANENT STABILIZATION SHALL BE COMPLETED BETWEEN APRIL 15 THROUGH JUNE 15 OR BETWEEN AUGUST 15 THROUGH SEPTEMBER 15. IF SEEDING CANNOT BE COMPLETED WITHIN THESE TIMES, APPLICATION OF TEMPORARY MULCH WILL BE CONDUCTED UNTIL THE NEXT SEEDING PERIOD. SEED MIXTURE SHALL BE AS FOLLOWS:
 

KENTUCKY BLUEGRASS	20 LBS/ACRE	OR	0.45 LBS/1,000 S.F.
CREeping RED FESCUE	20 LBS/ACRE	OR	0.45 LBS/1,000 S.F.
PERENNIAL RYEGRASS	5 LBS/ACRE	OR	0.10 LBS/1,000 S.F.
- MULCH SHALL BE A GOOD QUALITY HAY OR STRAW AND SHALL BE APPLIED AT A RATE OF APPROXIMATELY 2-3 BALES/1,000 SF.
- ALL EROSION CONTROL MEASURES SHALL BE INSPECTED WITHIN 24 HOURS AFTER RAIN EVENTS WITH GREATER THAN 0.5" OF RAINFALL IN A 24-HOUR PERIOD OR REPLACED AS NECESSARY TO INSURE COMPLIANCE WITH THE APPROVED SOIL EROSION AND SEDIMENT CONTROL PLAN.

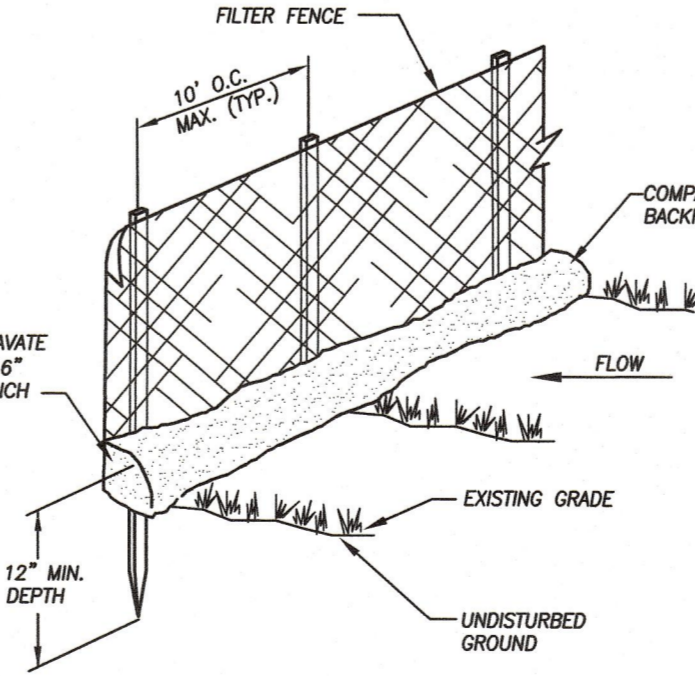

**SEDIMENT FENCE DETAIL**

NOT TO SCALE

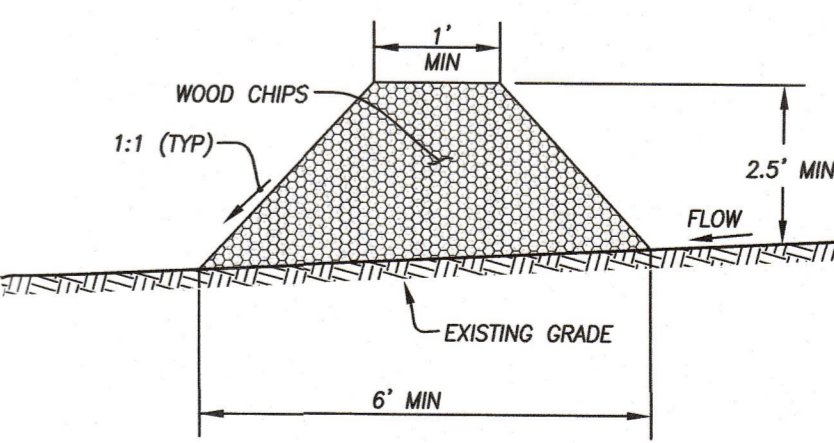

**WOOD CHIP BERM DETAIL**

NOT TO SCALE

11.92.168.2.5\PROJECTS\CIVIL 3D PROJECTS\2025\25-3592 OBREY.DWG\DESIGN\OBREY-SUBDIVISION PLAN.DWG