

**SOILS TEST DATA**  
PERFORMED BY CLA ENGINEERS, INC. NOVEMBER 1993

PERC RATE: 5 MIN/INCH

**TEST HOLE DATA:**

TH 1  
0" - 6" TOPSOIL  
6" - 34" MEDIUM SANDY GRAVEL  
34" - 88" COARSE ROCKY GRAVEL  
NO MOTTLING  
WATER AT 84"  
NO LEDGE

TH 2  
0" - 8" TOPSOIL  
8" - 33" SILTY GRAVEL  
33" - 84" COARSE GRAVEL  
NO MOTTLING  
WATER AT 54"  
NO LEDGE

TH 3  
0" - 8" TOPSOIL  
8" - 28" SILTY GRAVEL  
28" - 56" DREY SILTY CLAY  
56" - 72" COARSE GRAVEL  
MOTTLING AT 56"  
WATER AT 72"  
NO LEDGE

TH 4  
0" - 8" TOPSOIL  
8" - 32" SILTY ROCKY GRAVEL  
32" - 85" COARSE GRAVEL  
NO MOTTLING  
WATER AT 50"  
NO LEDGE

TH 5  
0" - 12" TOPSOIL  
12" - 34" SILTY COARSE GRAVEL  
34" - 85" COARSE ROCKY GRAVEL  
NO MOTTLING  
WATER @ 71"  
NO LEDGE

REMAINING LANDS OF  
MARK F. RUSSELL &  
DEBORAH F. RUSSELL

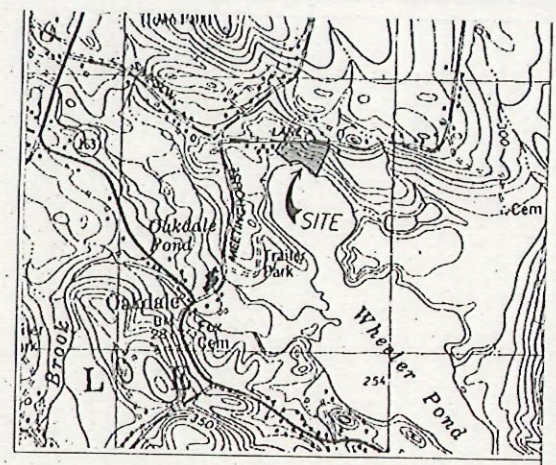
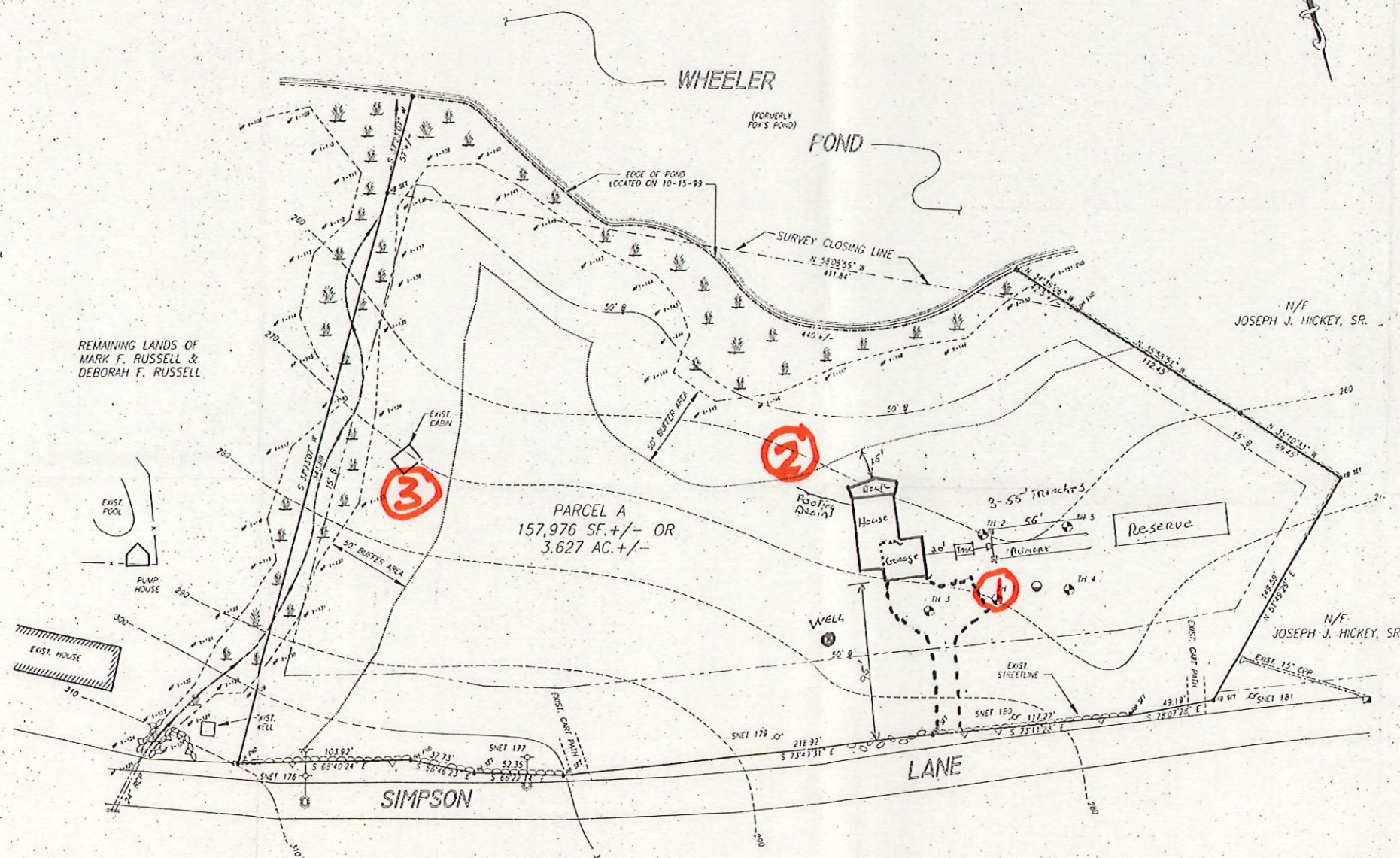

**REFERENCE NOTES**

- This map and survey were prepared in accordance with Sections 20-202b-1 through 20-202b-20 of the Regulations of Connecticut State Agencies - "Minimum Standards for Surveys and Maps in the State of Connecticut" prepared and adopted by the Connecticut Association of Land Surveyors, Inc., on September 26, 1996. The north, west, and south lines of the parcel shown herein constitute a "Resurvey" under the Boundary Determination Categories of said Code. The east line indicates a proposed boundary line and therefore constitutes an "Original Survey". This survey conforms to Horizontal Accuracy "Class A-2".
- Reference may be made to the following deeds recorded in the Town of Montville Land Evidence Records:  
A. Volume: 216 Page: 429 Tax: Gull Claim  
Grantee: Mark F. Russell & Deborah F. Russell  
Date executed: 9-19-89 Date recorded: 9-20-89  
B. Volume: 2 Page: 348 Tax: Warranty  
Grantee: Paulson Ellis  
Grantee: Hazel Cook  
Date executed: 4-27-1992 Date recorded: 4-27-1992
- Reference may be made to the following plans:  
A. Plan of Property, prepared for Mark Frederick Russell, 143 Simpson Lane, Montville, Conn., prepared by Diamond F. Stone & Assoc., Inc., Plainfield, Conn., Scale: 1"=100', Dec. 1978  
B. Map Showing Property of Lillian E. Howe, Town of Montville, Scale: 1"=40', September 1984. Conforms to Class A-2 of Code of Conn. Technical Council Inc., Note: Street Lines Subject to Approval by Town of Montville. Certified Substantially Correct, Ross W. Peterson.
- Welllogs were delineated in the field by Robert C. Russo, Soils Scientist.
- North is oriented to a magnetic bearing taken on 11-23-93.
- Sold parcel is subject to Easement rights granted to Cornelius Robertson more particularly described in Volume 24, Page 192 of the Town of Montville Land Evidence Records, recorded on 9-14-26.
- Sold parcel is subject to any rights as may appear of record.
- The site is currently zoned R-40.

CALL Before you Dig  
20003000065

**LEGEND**

- PROPERTY CORNER
- REBAR W/CAP SET
- DRILL HOLE FOUND
- EXIST. STONE WALL
- BUILDING LINE
- PERC TEST LOCATION
- TEST HOLE
- LIMIT OF INLAND WETLANDS
- EDGE OF PAVEMENT
- APPROX WATERCOURSE
- EXIST. UTILITY POLE
- EXIST. UTILITY POLE W/ LIGHT

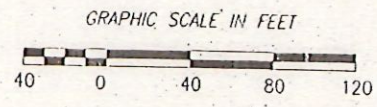

PROPERTY OF TIMOTHY & BOBBIE MACIEROWSKI  
143 SIMPSON LANE  
MONTVILLE, CT

BUILDER, HAMEL CONSTRUCTION  
122 EAST MAIN  
JEWETT CITY, CT

NO KNOWLEDGE AND BELIEF, THIS MAP IS SUBSTANTIALLY CORRECT AS NOTED HEREOF

*John F. Camp* 11-27-93  
JOHN F. CAMP, L.S. # 15157

