

NOTES:

1. ORIGINAL APPLICATION APPROVAL DATE : MARCH 22, 2022.

MARCH 22, 2022

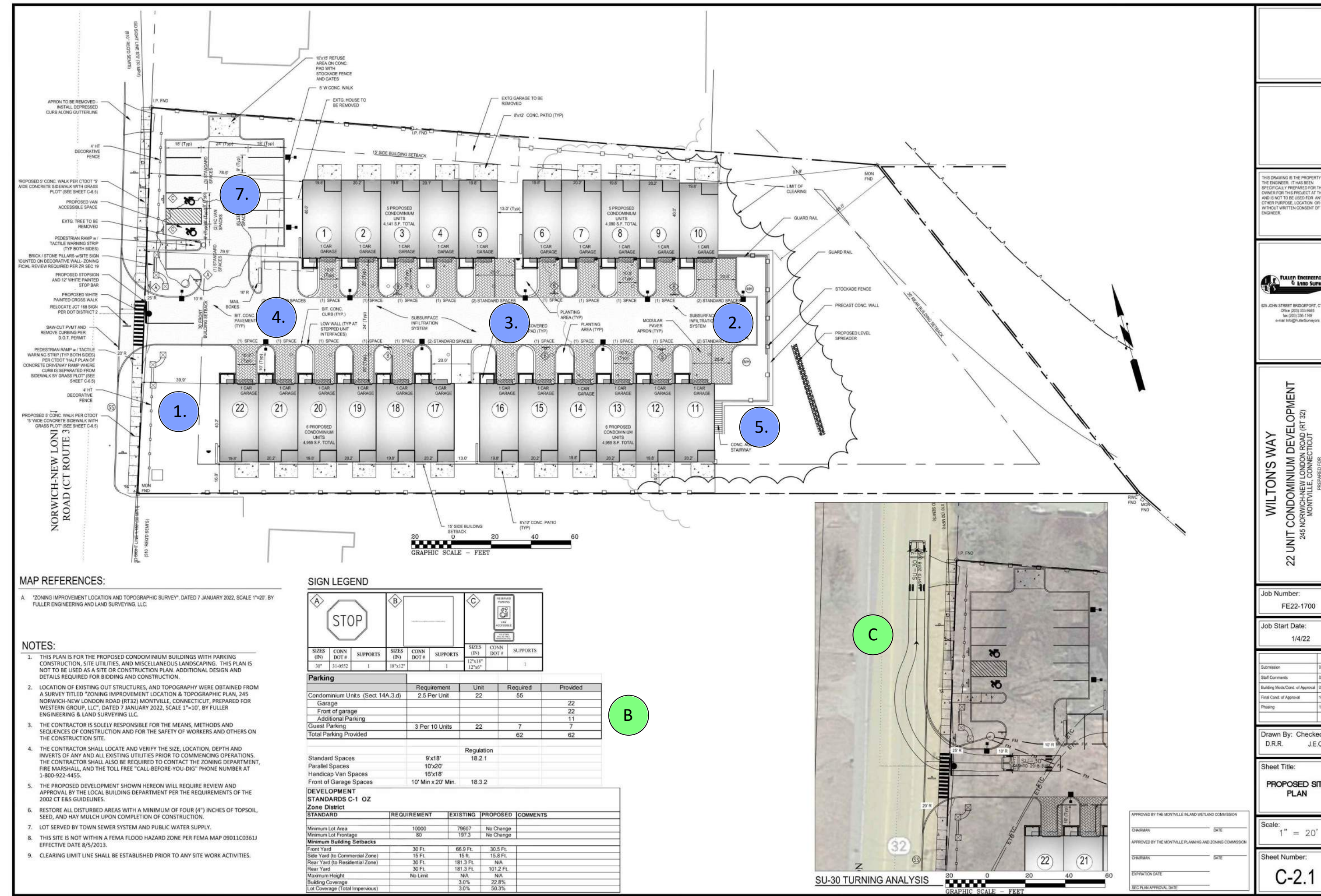

MODIFICATIONS

1. BUILDING SHIFT TO 33.5 FEET (ORIGINAL DISTANCE 39.9 FEET)
2. ADDED 2 SPACES DUE TO CONFLICT WITH AS-BUILT VAULTS REQUIRED BY EVERSOURCE.
3. RELOCATE UTILITY VAULT.
4. REMOVE 2 SPACES TO THE END OF THE DRIVE DUE TO CONFLICT WITH AS-BUILT EVERSOURCE VAULTS.
5. REMOVE STAIRWAY
6. REMOVE PATIOS - ADD AIR CONDITIONER UNITS
7. ORIGINAL APPLICATION: REMOVE 1 SPACE
PROPOSED APPLICATION :ADD 1 SPACE

MAJOR UNCHANGED SITE IMPROVEMENTS

- A LOCATION OF UNITS REMAIN THE SAME (PHASE 2, 3, AND 4).
- B PARKING PROVIDED REMAINS UNCHANGED.
- C VEHICULAR CIRCULATION REMAINS UNCHANGED.

FEBRUARY 10, 2026

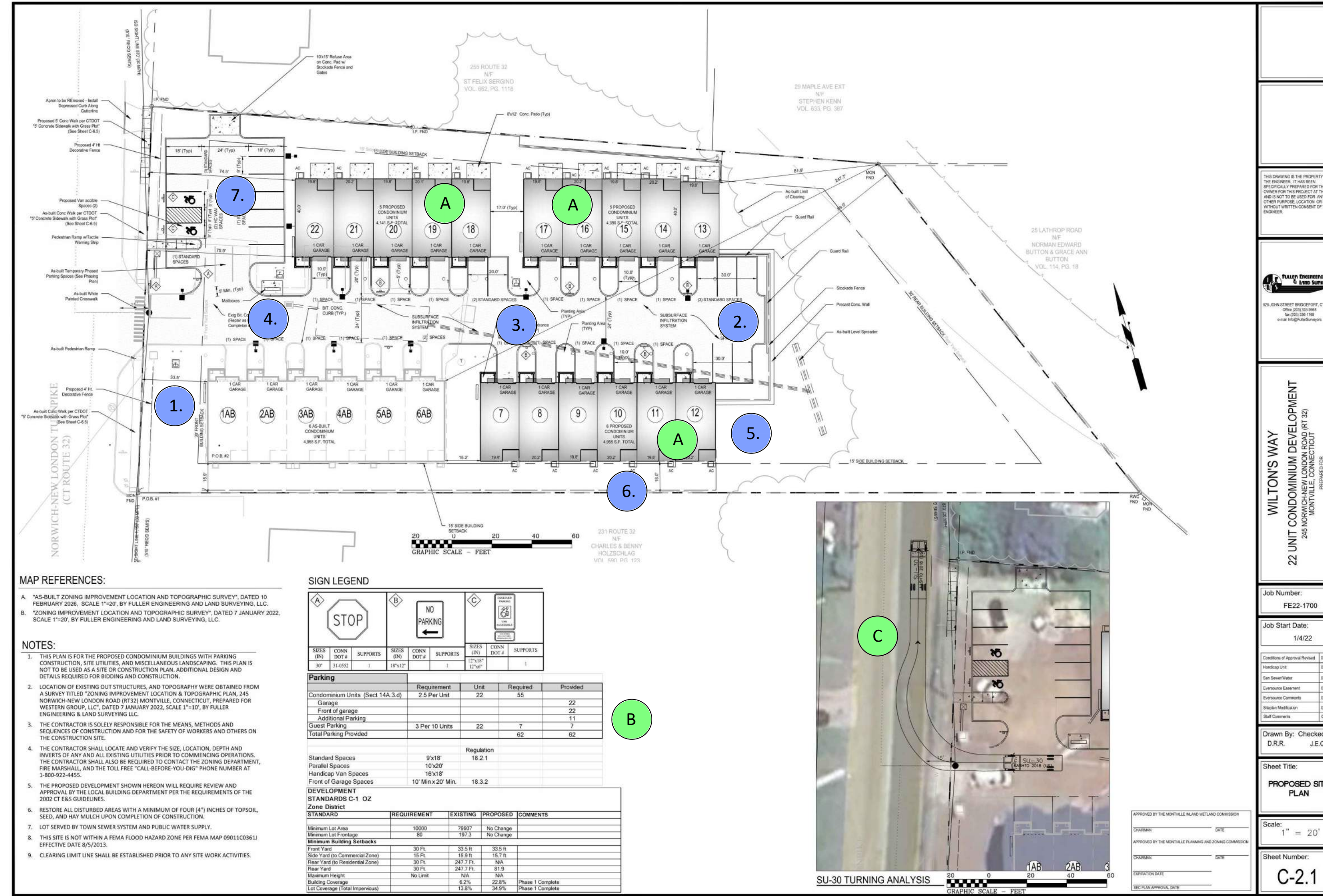

WILTONS WAY
 22 UNIT CONDOMINIUM DEVELOPMENT
 245 NORWICH-NEW LONDON ROAD (RT 32)
 MONTVILLE, CONNECTICUT
 WESTERN GROUP, LLC

Job Number: FE22-1700
 Job Start Date: 1/4/22

Drawn By: Checked By: D.R.R. J.E.Q.

Scale: 1" = 20'

Sheet Number: C-2.1

WILTONS WAY
 22 UNIT CONDOMINIUM DEVELOPMENT
 245 NORWICH-NEW LONDON ROAD (RT 32)
 MONTVILLE, CONNECTICUT
 WESTERN GROUP, LLC

Job Number: FE22-1700
 Job Start Date: 1/4/22

Drawn By: Checked By: D.R.R. J.E.Q.

Scale: 1" = 20'

Sheet Number: C-2.1

APPROVED BY THE MONTVILLE INLAND WETLAND COMMISSION

CHAIRMAN _____ DATE _____

APPROVED BY THE MONTVILLE PLANNING AND ZONING COMMISSION

CHAIRMAN _____ DATE _____

EXPIRATION DATE _____

SEC PLAN APPROVAL DATE _____

THIS DRAWING IS THE PROPERTY OF THE ENGINEER. IT HAS BEEN SPECIFICALLY PREPARED FOR THE OWNER FOR THIS PROJECT AT THIS SITE AND IS NOT TO BE USED FOR ANY OTHER PURPOSE, LOCATION OR OWNER WITHOUT WRITTEN CONSENT OF THE ENGINEER.

Fuller Engineering & Land Surveying
 525 JOHN STREET BRIDGEPORT, CT, 06604
 Office (203) 333-8485
 Fax (203) 336-1769
 e-mail info@FullerSurveyors

WILTONS WAY
 22 UNIT CONDOMINIUM DEVELOPMENT
 245 NORWICH-NEW LONDON ROAD (RT 32)
 MONTVILLE, CONNECTICUT
 PREPARED FOR
 WESTERN GROUP, LLC

Job Number: FE22-1700

Job Start Date: 1/4/22

Conditions of Approval Revised	Date
Handicap Unit	09/12/23
San Sewer/Water	03/14/24
Eversource Easement	08/05/24
Eversource Comments	08/24/24
Siteplan Modification	02/10/26
Staff Comments	02/13/26

Drawn By: Checked By: D.R.R. J.E.Q.

Sheet Title: PROPOSED SITE PLAN COMPARISON

Scale: Not to Scale

Sheet Number: C-2.1

NOTES:

1. ORIGINAL APPLICATION APPROVAL DATE : MARCH 22, 2022.

MARCH 22, 2022

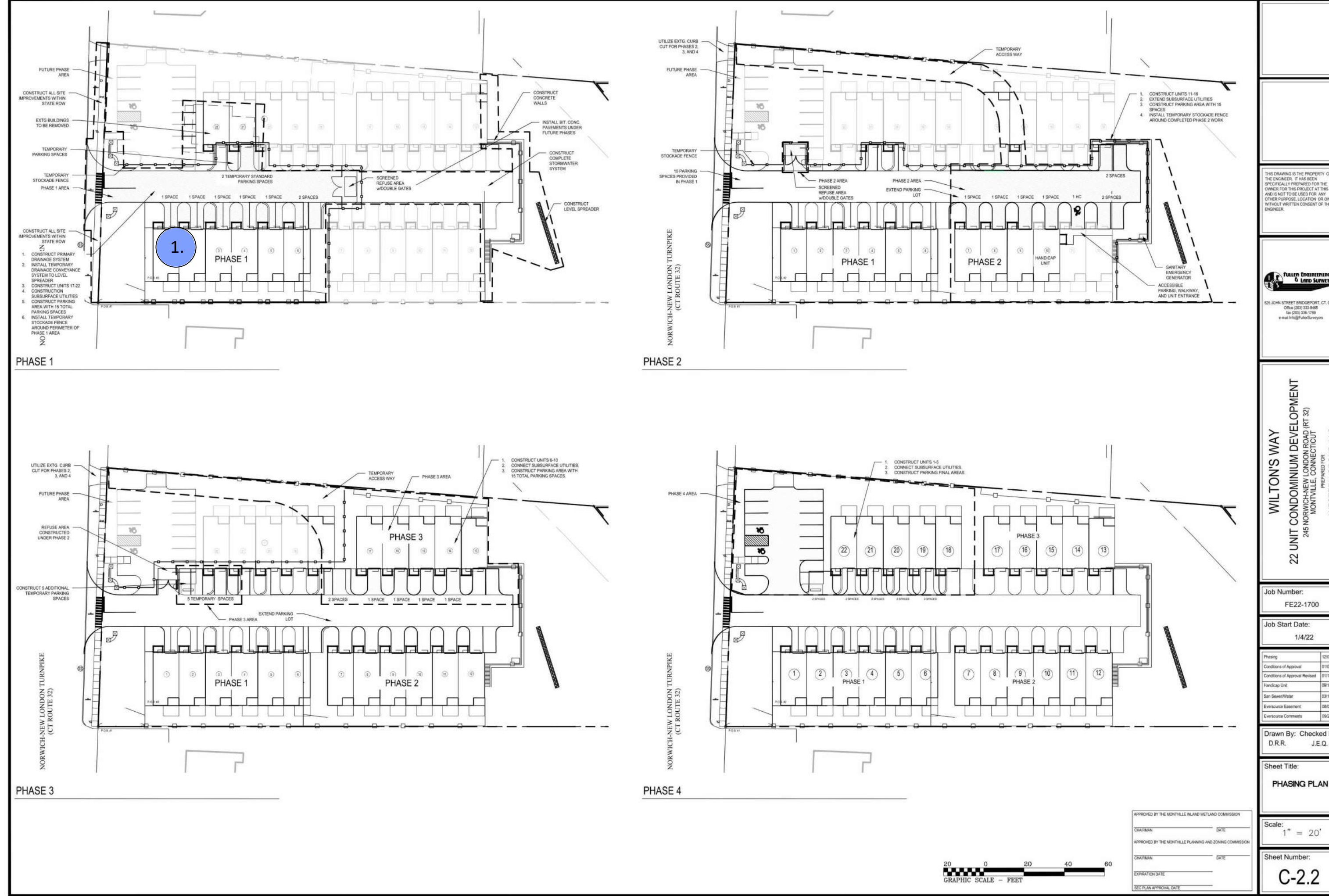

MODIFICATIONS

1. ADDED AS-BUILT PHASE 1 TO PLANS
2. ADDED 2 SPACES DUE TO CONFLICT WITH AS-BUILT VAULTS REQUIRED BY EVERSOURCE.
3. RELOCATE UTILITY VAULT.
4. ADDED PARKING CALCULATIONS FOR EACH PHASE

FEBRUARY 10, 2026

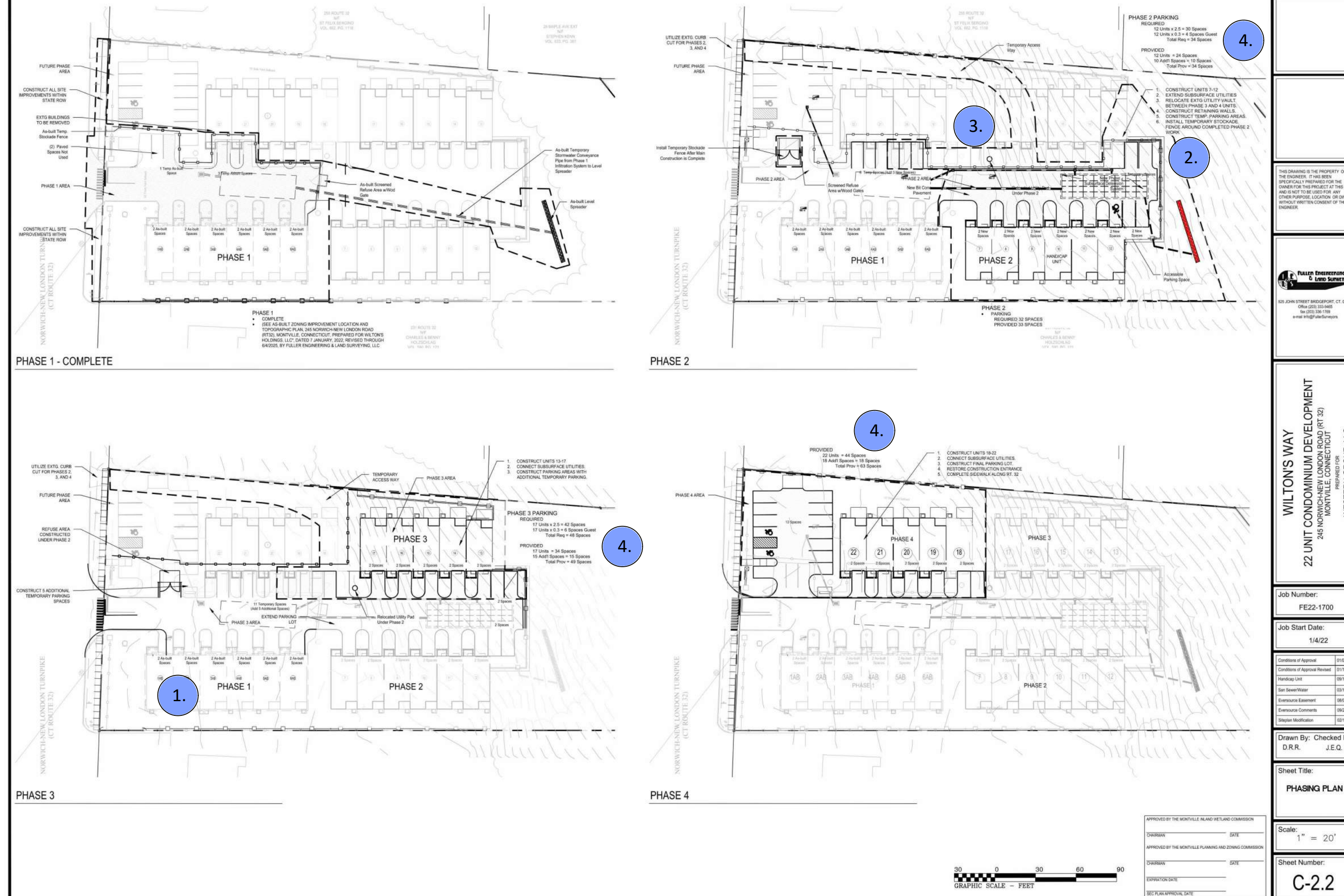

WILTON'S WAY
22 UNIT CONDOMINIUM DEVELOPMENT
245 NORWICH-NEW LONDON ROAD (RT 32)
MONTVILLE, CONNECTICUT
PREPARED FOR: WESTERN GROUP, LLC

Job Number: FE22-1700
Job Start Date: 1/4/22

Drawn By: Checked By:
D.R.R. J.E.Q.

Sheet Title: PHASING PLAN

Scale: 1" = 20'

Sheet Number: C-2.2

WILTON'S WAY
22 UNIT CONDOMINIUM DEVELOPMENT
245 NORWICH-NEW LONDON ROAD (RT 32)
MONTVILLE, CONNECTICUT
PREPARED FOR: WESTERN GROUP, LLC

Job Number: FE22-1700
Job Start Date: 1/4/22

Drawn By: Checked By:
D.R.R. J.E.Q.

Sheet Title: PHASING PLAN

Scale: 1" = 20'

Sheet Number: C-2.2

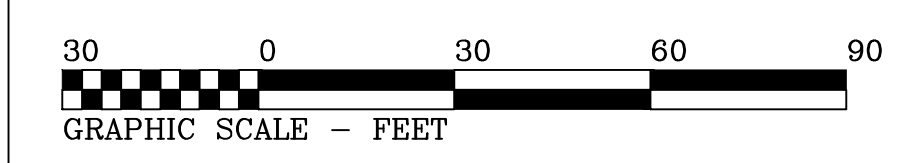

APPROVED BY THE MONTVILLE INLAND WETLAND COMMISSION	CHAIRMAN _____ DATE _____
APPROVED BY THE MONTVILLE PLANNING AND ZONING COMMISSION	CHAIRMAN _____ DATE _____
EXPIRATION DATE _____	
SEC PLAN APPROVAL DATE _____	

THIS DRAWING IS THE PROPERTY OF THE ENGINEER. IT HAS BEEN SPECIFICALLY PREPARED FOR THE OWNER FOR THIS PROJECT AT THIS SITE AND IS NOT TO BE USED FOR ANY OTHER PURPOSE, LOCATION OR OWNER WITHOUT WRITTEN CONSENT OF THE ENGINEER.



525 JOHN STREET BRIDGEPORT, CT, 06604
Office (203) 333-8485
fax (203) 336-1769
e-mail info@FullerSurveyors

WILTON'S WAY
22 UNIT CONDOMINIUM DEVELOPMENT
245 NORWICH-NEW LONDON ROAD (RT 32)
MONTVILLE, CONNECTICUT
PREPARED FOR: WESTERN GROUP, LLC

Job Number: FE22-1700

Job Start Date: 1/4/22

Conditions of Approval Revised	01/13/23
Handicap Unit	09/12/23
San Sewer/Water	03/14/24
Eversource Easement	08/05/24
Eversource Comments	08/24/24
Siteplan Modification	02/10/26
Staff Comments	02/13/26

Drawn By: Checked By:
D.R.R. J.E.Q.

Sheet Title: PHASING PLAN
COMPARISON

Scale: Not to Scale

Sheet Number: C-2.2

NOTES:

1. ORIGINAL APPLICATION APPROVAL DATE : MARCH 22, 2022.

MARCH 22, 2022

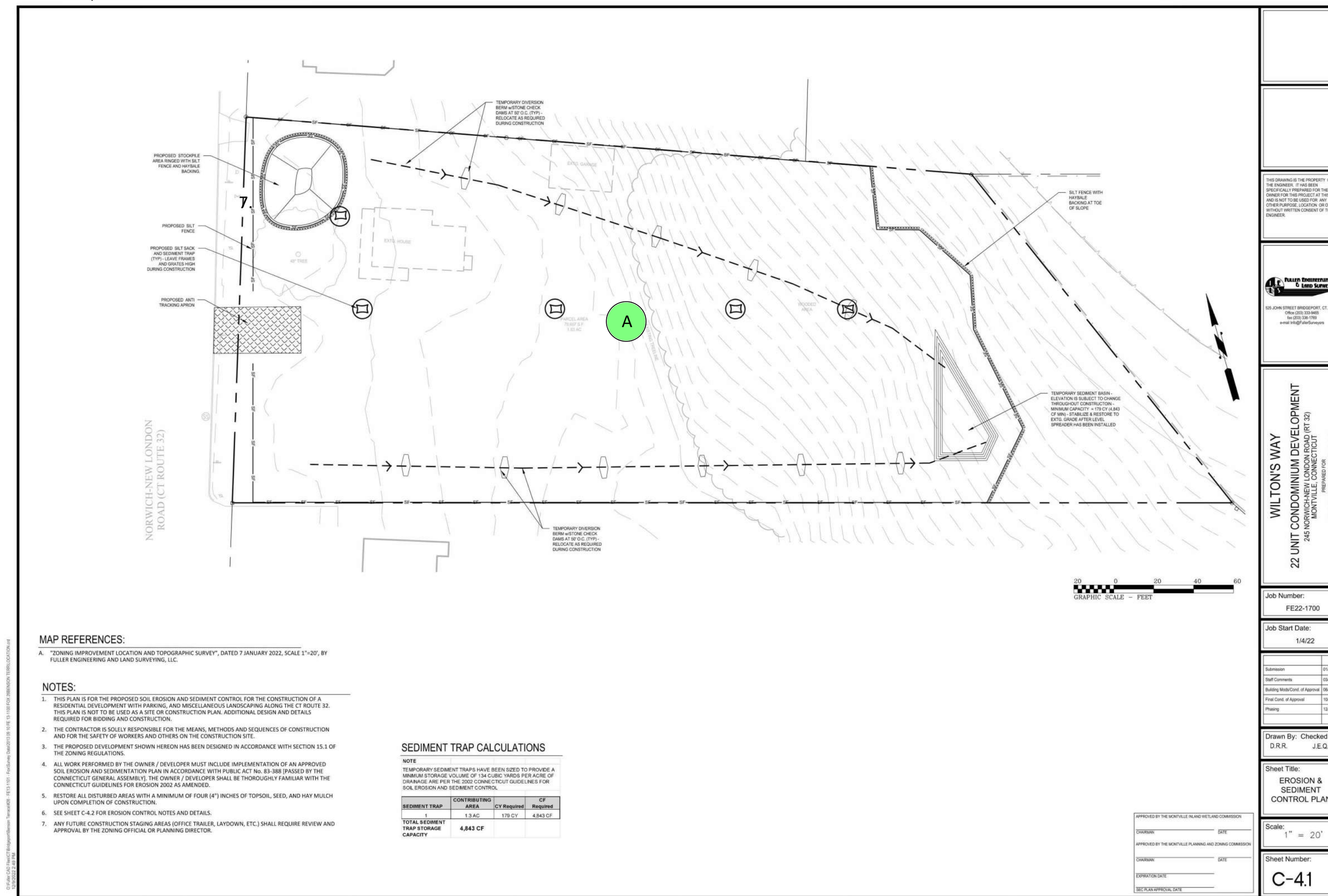

MODIFICATIONS

FEBRUARY 10, 2026

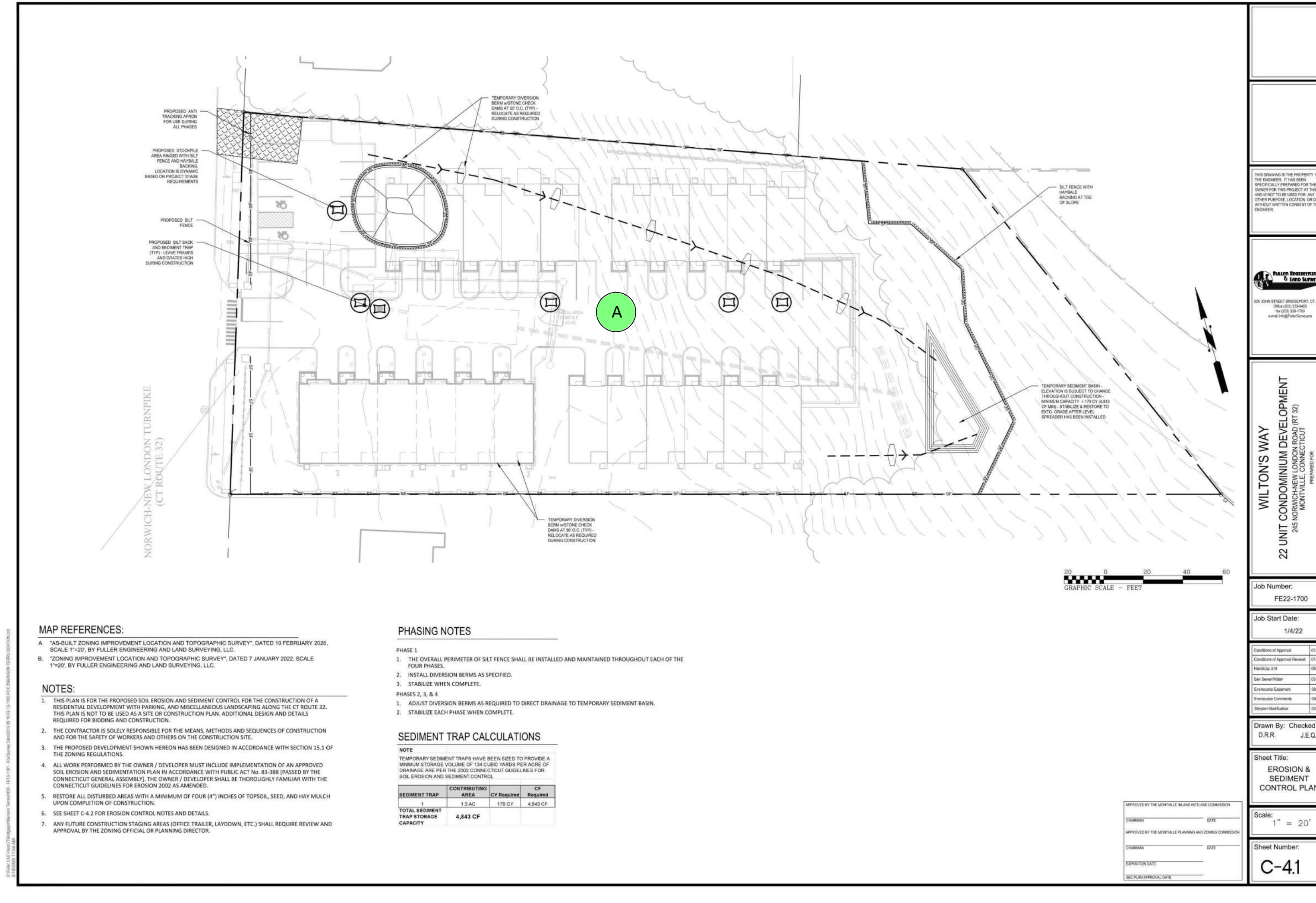

MAJOR UNCHANGED SITE IMPROVEMENTS

- A MAJOR TEMPORARY EROSION CONTROL MEASURES FOR PHASE 2, 3, & 4.

C:\Users\jcl\OneDrive\Documents\Benson_Terrace\2026 - FE15-101 - Fox\Sunny Data\2026.10.10 FE 15-101 FOX 28BENSON TERRLOCATION.DWG
 2/10/2026 2:24 AM

THIS DRAWING IS THE PROPERTY OF THE ENGINEER. IT HAS BEEN SPECIFICALLY PREPARED FOR THE OWNER FOR THIS PROJECT AT THIS SITE AND IS NOT TO BE USED FOR ANY OTHER PURPOSE, LOCATION OR OWNER WITHOUT WRITTEN CONSENT OF THE ENGINEER.



525 JOHN STREET BRIDGEPORT, CT. 06604
 Office (203) 333-8465
 fax (203) 336-1769
 e-mail info@FullerSurveyors

**WILTON'S WAY
 22 UNIT CONDOMINIUM DEVELOPMENT
 245 NORWICH-NEW LONDON ROAD (RT 32)
 MONTVILLE, CONNECTICUT
 PREPARED FOR:
 WESTERN GROUP, LLC**

Job Number:
 FE22-1700

Job Start Date:
 1/4/22

Conditions of Approval Revised	01/13/23
Handicap Unit	09/12/23
San Sewer/Water	03/14/24
Eversource Easement	08/05/24
Eversource Comments	09/24/24
Stipplan Modification	02/10/26
Staff Comments	02/13/26

Drawn By: Checked By:
 D.R.R. J.E.Q.

Sheet Title:
EROSION & SEDIMENT CONTROL PLAN COMPARISON

Scale:
 1" = 20'

Sheet Number:
C-41

APPROVED BY THE MONTVILLE INLAND WETLAND COMMISSION
 CHAIRMAN: _____ DATE: _____
 APPROVED BY THE MONTVILLE PLANNING AND ZONING COMMISSION
 CHAIRMAN: _____ DATE: _____
 EXPIRATION DATE: _____
 SEC PLAN APPROVAL DATE: _____

