

# BUTLERTOWN ROAD IMPROVEMENT PROJECT

PREPARED FOR THE  
**TOWN OF MONTVILLE**  
310 NORWICH-NEW LONDON TPKE  
MONTVILLE, CONNECTICUT

Bid No. 2026-08  
**LEONARD G. BUNNELL Sr. - MAYOR**

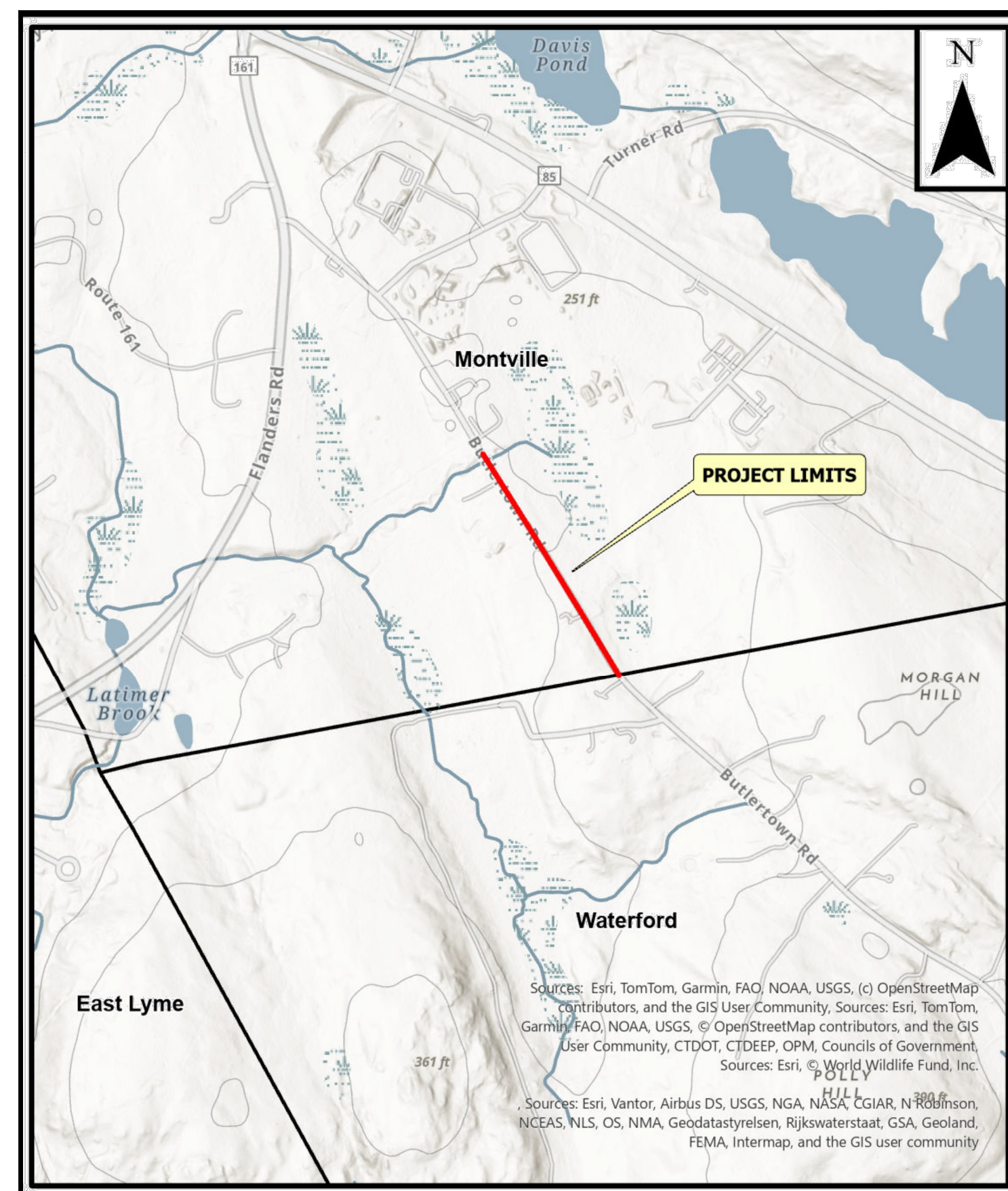

**LOCATION MAP**  
SCALE: 1" = 1000'

Sheet List Table	
Sheet Number	Sheet Title
--	Cover Sheet
1	General Notes
2	Plan & Profile 1
3	Plan & Profile 2
4	Plan & Profile 3
5	Plan & Profile 4
6	Construction Details (1)
7	Construction Details (2)

**FEBRUARY 27 2026**

CALL TWO FULL WORKING  
DAYS IN ADVANCE  
CALL BEFORE YOU DIG  
**811**

**CLA Engineers, Inc.**  
CIVIL • STRUCTURAL • SURVEYING

317 Main Street Norwich, CT 06360  
(860) 886-1966 Fax (860) 886-9165

**GENERAL NOTES**

- PRIOR TO BIDDING THE PROJECT, THE CONTRACTOR SHALL VISIT THE SITE TO VERIFY EXISTING CONDITIONS.
- EXISTING PROPERTY LINES AND RIGHT-OF-WAY LINES WHERE SHOWN ARE MONTVILLE GIS AND ARE APPROXIMATE (SEE SURVEY NOTES)
- GROUND LINE AS SHOWN ON THESE PLANS IS BASED ON FIELD SURVEY.
- CONTRACTOR SHALL CONTACT "CALL BEFORE YOU DIG" AT 1-800-922-4455 PRIOR TO THE START OF CONSTRUCTION.
- INFORMATION SHOWN ON THE DRAWINGS RELATING TO MATERIALS, CONDITIONS, AND OR LOCATIONS OF EXISTING STRUCTURES AND UTILITIES HAS BEEN COMPILED FROM AVAILABLE INFORMATION INCLUDING FIELD SURVEY, UTILITY COMPANY AND TOWN RECORD MAPS AND DRAWINGS, AND IS NOT GUARANTEED ACCURATE OR COMPLETE. ALL UTILITIES SHALL BE LOCATED IN THE FIELD BY THE CONTRACTOR. NEITHER THE OWNER NOR THE ENGINEER WARRANTS OR GUARANTEES THE CONDITIONS SHOWN ON THE PLANS.
- PASSAGE OF TRAFFIC ON ROADWAYS: THE CONTRACTOR SHALL PERFORM WORK OPERATIONS TO MINIMIZE DISRUPTIONS TO TRAFFIC WITHIN THE PROJECT SITE.
- THE CONTRACTOR SHALL BE SOLELY RESPONSIBLE FOR ALL MAINTENANCE AND PROTECTION OF TRAFFIC, TRAFFIC CONTROL, TEMPORARY SIGNING OR BARRICADES AND LANE CLOSURES. CONTINUOUS ACCESS FOR BUSES AND EMERGENCY VEHICLES SHALL BE MAINTAINED AT ALL TIMES.
- PASSAGE OF TRAFFIC ON ROADWAYS: A MINIMUM OF ONE LANE FOR TRAFFIC SHALL BE MAINTAINED AT ALL TIMES. THE CONTRACTOR SHALL PERFORM OPERATIONS TO MINIMIZE DISRUPTIONS TO TRAFFIC WITHIN AND AROUND THE PROJECT SITE.
- CONSTRUCTION SIGNS MUST CONFORM TO THE SIGNING REQUIREMENTS OUTLINED IN THE "MANUAL ON UNIFORM TRAFFIC CONTROL DEVICES (MUTCD)". ALL SIGN FACES SHALL BE REFLECTORIZED.
- ALL PROPOSED WORK MAY BE VARIED IN THE FIELD BY THE OWNER TO MATCH EXISTING CONDITIONS.
- THE CONTRACTOR SHALL CONFINE HIS OPERATIONS AND ACTIVITIES FOR CONSTRUCTION PURPOSES WITHIN THE STREET LINES AND/OR EASEMENTS AS SHOWN ON THE DRAWINGS. THE CONTRACTOR SHALL BE RESPONSIBLE FOR ANY DAMAGE TO EXISTING PAVEMENT, ROADWAY, SIDEWALKS, ETC., OUTSIDE OF THE WORK AREA AND SHALL REPAIR SUCH DAMAGE AT NO ADDITIONAL COST TO THE OWNER.
- UPON COMPLETION OF THE WORK, ALL DISTURBED AREAS SHALL BE RESTORED TO A CONDITION EQUAL TO OR BETTER THAN EXISTED PRIOR TO CONSTRUCTION.
- ALL STREET SIGNS, MAILBOXES, PLANTINGS, ORNAMENTAL OBJECTS, LIGHTS, LANDSCAPE SHRUBBERY, ETC., SHALL BE PROTECTED FROM DAMAGE AND SHALL BE REPLACED IN THE SAME OR BETTER CONDITION BY THE CONTRACTOR IF DISTURBED OR DAMAGED BY THE CONTRACTOR DURING CONSTRUCTION.
- RESIDENTS WITH DRIVES AFFECTED BY CONSTRUCTION SHALL BE NOTIFIED BY THE CONTRACTOR AT LEAST 48 HOURS BEFORE CONSTRUCTION BEGINS AND SHALL BE ALLOWED ACCESS TO THEIR PROPERTY.
- THE CONTRACTOR SHALL MAINTAIN A SET OF RECORD DRAWINGS WHICH SHALL BE SUBMITTED TO THE ENGINEER AT THE COMPLETION OF THE PROJECT.
- THE CONTRACTOR SHALL BE RESPONSIBLE FOR THE TEMPORARY AND PERMANENT SUPPORT OF ALL EXISTING UTILITY POLES IN AN ADJACENT TO THE CONSTRUCTION AREA AND SHALL COMPLY WITH ALL THE REQUIREMENTS AND SPECIAL DETAILS FOR THE SUPPORT OF UTILITIES REQUIRED BY UTILITY AGENCIES. ALL COSTS FOR TEMPORARILY SUPPORTING UTILITY POLES DURING CONSTRUCTION AND ADJUSTMENTS TO THE PERMANENT SUPPORT FOR UTILITY POLES SHALL BE INCLUDED IN OTHER ITEMS.
- IF IT IS DEEMED NECESSARY BY THE OWNER THAT THE CONTRACTOR EXECUTE WORK AT CERTAIN POINTS IN THE CONTRACT AT CERTAIN TIMES AND SEASONS, THE CONTRACTOR SHALL PERFORM SAID WORK AT NO ADDITIONAL EXPENSE TO THE OWNER WITHIN THE TIME SET FORTH IN THE CONTRACT.
- MATERIAL STOCKPILE AND STAGING AREAS: THE CONTRACTOR SHALL BE RESPONSIBLE FOR LOCATING STOCKPILE, MATERIAL STORAGE AND EQUIPMENT STORAGE AREAS. PRIOR TO THE START OF CONSTRUCTION THE CONTRACTOR SHALL IDENTIFY THESE AREAS AND PROVIDE EROSION AND SEDIMENTATION CONTROL MEASURES AS REQUIRED.
- DISPOSAL OF CONSTRUCTION MATERIALS: PRIOR TO THE START OF ANY CONSTRUCTION ACTIVITY, THE CONTRACTOR SHALL BE REQUIRED TO IDENTIFY ALL LOCATIONS WITHIN THE TOWN TO BE USED FOR DISPOSAL OF UNSUITABLE CONSTRUCTION MATERIALS.
- CLEARING AND GRUBBING: BRUSH, VEGETATION, ETC. WITHIN THE CONTRACT LIMITS SHALL BE REMOVED BY THE CONTRACTOR PRIOR TO CONSTRUCTION.
- CONTINUOUS DUST CONTROL USING WATER, CALCIUM CHLORIDE OR EQUAL SHALL BE PROVIDED FOR ALL EARTH STOCK PILES, EARTH PILED ALONG EXCAVATIONS, ROADWAY SURFACES AND SURFACES OF REFILLED TRENCHES.
- THE CONTRACTOR SHALL BE RESPONSIBLE FOR RESETTLE TO GRADE ALL FRAMES, GRATES, COVERS, VALVE BOXES, ACCESS COVERS, AND ALL OTHER ITEMS WHICH NORMALLY MUST HAVE A FIXED RELATION TO FINISHED GRADE.
- THE CONTRACTOR SHALL BE RESPONSIBLE FOR ALL CONSTRUCTION SURVEY AND STAKEOUT AS REQUIRED.
- ALL WORK TO CONFORM TO THE STATE OF CONNECTICUT DEPARTMENT OF TRANSPORTATION STANDARD SPECIFICATIONS FOR ROADS, BRIDGES AND INCIDENTAL CONSTRUCTION SUPPLEMENTED FORM 819, DATED JANUARY 2025.

**EROSION & SEDIMENTATION CONTROL NARRATIVE**

- THE EROSION & SEDIMENTATION CONTROL PLAN AND DETAILS HAVE BEEN DEVELOPED AS A STRATEGY TO CONTROL SOIL EROSION AND SEDIMENTATION DURING AND AFTER CONSTRUCTION. THIS PLAN IS BASED ON THE "2024 CONNECTICUT GUIDELINES FOR SOIL EROSION AND SEDIMENT CONTROL" BY THE CONNECTICUT COUNCIL ON SOIL AND WATER CONSERVATION IN COOPERATION WITH THE CONNECTICUT DEEP."
- THE PROPOSED LOCATIONS OF SILTATION AND EROSION CONTROL MEASURES ARE SHOWN ON THE PLANS. THE CONTRACTOR SHALL PROVIDE SILT FENCE, STONE CHECK DAMS AND/OR OTHER EROSION CONTROL MEASURES AS NEEDED OR DIRECTED BY THE ENGINEER OR TOWN STAFF TO ADEQUATELY PREVENT SEDIMENT TRANSPORT.
- EROSION AND SEDIMENTATION CONTROL MEASURES SHALL BE INSTALLED PRIOR TO SITE DISTURBANCE. TOWN STAFF SHALL REVIEW AND APPROVE THE INSTALLATION PRIOR TO EXCAVATION.
- THE CONTRACTOR SHALL INSPECT, REPAIR AND/OR REPLACE EROSION CONTROL MEASURES EVERY 7 DAYS AND IMMEDIATELY FOLLOWING ANY SIGNIFICANT RAINFALL OR SNOW MELT. SEDIMENT DEPOSITS MUST BE REMOVED WHEN DEPOSITS REACH APPROXIMATELY ONE HALF THE HEIGHT OF THE BARRIER. SEDIMENT CONTROL DEVICES SHALL REMAIN IN PLACE AND BE MAINTAINED BY THE CONTRACTOR UNTIL AREAS UP-GRADE ARE PERMANENTLY STABILIZED.
- STAKED HAY BALE SILT BARRIERS OR SILT FENCE SHALL BE INSTALLED AROUND ANY TEMPORARY STOCKPILE AREAS. TEMPORARY VEGETATIVE COVER MAY BE REQUIRED (SEE NOTE).
- INLET SEDIMENTATION CONTROL DEVICES SHALL BE INSTALLED UNDER THE GRATES OF ALL NEW CATCH BASINS AT THE TIME OF INSTALLATION, AND UNDER THE GRATES OF EXISTING CATCH BASINS IN THE CONSTRUCTION AREA.
- CONTINUOUS DUST CONTROL USING WATER, CALCIUM CHLORIDE OR APPROVED EQUAL SHALL BE PROVIDED FOR ALL EARTH STOCKPILES, EARTH PILED ALONG EXCAVATIONS, SURFACES OF BACKFILLED TRENCHES AND GRAVELED ROADWAY SURFACES.
- IF DEWATERING IS NECESSARY DURING ANY TIME OF CONSTRUCTION A CLEAR WATER DISCHARGE SHALL BE PROVIDED.
- ALL DISTURBED AREAS SHALL BE RESTORED PER THE SLOPE STABILIZATION AND PERMANENT VEGETATION DETAILS. ALL DISTURBED AREAS THAT ARE SLOPED LESS THAN THREE HORIZONTAL TO ONE VERTICAL (3:1) SLOPE SHALL BE LOAMED, SEEDED, FERTILIZED AND MULCHED PER THE PERMANENT VEGETATIVE COVER SPECIFICATIONS. EROSION CONTROL MATTING SHALL BE PROVIDED ON ALL DISTURBED AREAS WITHIN 10 FEET OF THE STREAM BED AND THAT ARE SLOPED MORE THAN THREE HORIZONTAL TO ONE VERTICAL (3:1).
- IF FINAL SEEDING OF DISTURBED AREAS IS NOT TO BE COMPLETED BEFORE OCTOBER 15, THE CONTRACTOR SHALL PROVIDE TEMPORARY MULCHING (DORMANT SEEDING MAY BE ATTEMPTED AS WELL) TO PROTECT THE SITE AND DELAY PERMANENT SEEDING.
- WHEN FEASIBLE, TEMPORARY SEEDING OF DISTURBED AREAS THAT HAVE NOT BEEN FINISHED GRADED SHALL BE COMPLETED PRIOR TO OCTOBER 15.
- ANY EROSION WHICH OCCURS WITHIN THE DISTURBED AREAS SHALL BE IMMEDIATELY REPAIRED AND STABILIZED. DURING THE CONSTRUCTION PHASE, INTERCEPTED SEDIMENT SHALL BE RETURNED TO THE SITE. POST SEEDING, INTERCEPTED SEDIMENT, IF ANY, SHALL BE DISPOSED OF IN A MANNER APPROVED BY THE TOWN AND ENGINEER.
- EROSION AND SEDIMENTATION CONTROL MEASURES SHALL REMAIN IN PLACE UNTIL VEGETATION IS RE-ESTABLISHED OR SLOPES ARE STABILIZED AND REMOVAL IS APPROVED BY THE TOWN.
- UNFORESEEN PROBLEMS WHICH ARE ENCOUNTERED IN THE FIELD SHALL BE SOLVED ACCORDING TO THE "2024 CONNECTICUT GUIDELINES FOR SOIL EROSION AND SEDIMENT CONTROL" BY THE CONNECTICUT COUNCIL ON SOIL AND WATER CONSERVATION IN COOPERATION WITH THE CONNECTICUT DEEP."
- IF NECESSARY, THE PUBLIC WORKS DEPARTMENT OR THE OWNER WILL BE PREPARED TO STEP IN AND TAKE ACTION TO ADDRESS ANY POTENTIAL EROSION PROBLEMS. ANY WORK DONE BY THE PUBLIC WORKS DEPARTMENT OR THE OWNER WILL BE CHARGED TO THE CONTRACTOR.
- THE CONTRACTOR SHALL PROVIDE THE NAME AND EMERGENCY CONTACT INFORMATION FOR THE PROJECT PERSONNEL RESPONSIBLE FOR EROSION AND SEDIMENTATION CONTROLS.

**PERMANENT VEGETATIVE COVER**

TOPSOIL WILL BE REPLACED ONCE THE EXCAVATIONS HAVE BEEN COMPLETED AND THE SLOPES ARE GRADED AS SHOWN ON THE PLANS. PROVIDE SLOPE PROTECTION AS CALLED FOR ON THE PLANS AND DETAILS. TOPSOIL SHALL BE SPREAD AT A MINIMUM COMPACTED DEPTH OF 4 INCHES. ONCE THE TOPSOIL HAS BEEN SPREAD, ALL STONES TWO INCHES OR LARGER IN ANY DIMENSION WILL BE REMOVED AS WELL AS DEBRIS, APPLY AGRICULTURAL GROUND LIMESTONE AT THE RATE OF TWO TONS PER ACRE OR 100 LBS. PER 1000 S.F. APPLY 10-10-10 FERTILIZER OR EQUIVALENT AT A RATE OF 300 LBS. PER ACRE OR 7.5 LBS. PER S.F. WORK LIMESTONE INTO THE SOIL TO A DEPTH OF 6 INCHES. INSPECT SEEDBED BEFORE SEEDING. IF TRAFFIC HAS COMPACTED THE SOIL, RETILL COMPACTED AREAS. APPLY THE FOLLOWING GRASS SEED MIX:

**SEED MIXTURE**

2:1 SLOPES OR GREATER	LBS./ACRE	LBS./1000 S.F.
DEP SEED MIX NO. 3:		
CREeping RED FESCUE (PENNLAWN, WINTERGREEN)	20	0.45
BIRD'S FOOT TREFOIL (EMPIRE, VIKING) W/ INOCULANT	8	0.20
TALL FESCUE (KENTUCKY 31) OR SMOOTH BROMEGRASS (SARATOGA, LINCOLN)	20	0.45
	45	1.00
<b>REMAINDER OF DISTURBED AREAS</b>	<b>LBS./ACRE</b>	<b>LBS./1000 S.F.</b>
KENTUCKY BLUEGRASS	20	0.45
CREeping RED FESCUE	20	0.45
PERENNIAL RYEGRASS	5	0.10
	45	1.00

THE RECOMMENDED SEEDING DATES ARE:

- APRIL 1 - JUNE 15
- AUGUST 15 - OCTOBER 15

IMMEDIATELY FOLLOWING SEEDING, FIRM SEED BED WITH A ROLLER AND MULCH WITH WEED FREE STRAW. IF PERMANENT VEGETATIVE COVER IS HAS NOT BEEN ESTABLISHED BY SEPTEMBER 30, APPLY A TEMPORARY VEGETATIVE COVER ON THE TOPSOIL.

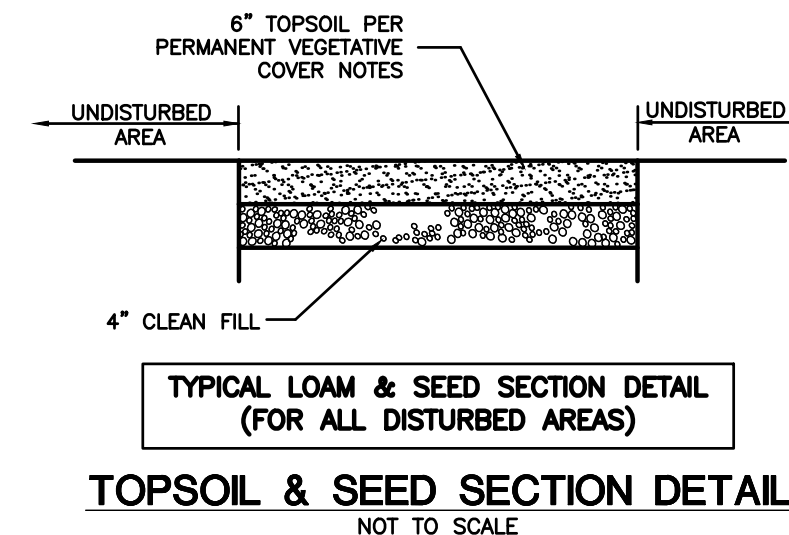

**TYPICAL LOAM & SEED SECTION DETAIL (FOR ALL DISTURBED AREAS)**  
NOT TO SCALE

THE CONTRACTOR SHALL CONTINUALLY STORE THE FOLLOWING MATERIALS ONSITE DURING CONSTRUCTION TO MEET UNEXPECTED EROSION NEEDS

- 100 LF OF SILT FENCE
- 10 HAY BALES
- WOOD CHIPS OR CRUSHED STONE

**TREE REMOVAL NOTES**

- TREE REMOVAL WITHIN THE CONTRACT LIMITS SHALL BE DETERMINED IN CONJUNCTION WITH THE ENGINEER AND TOWN TREE WARDEN.
- NO TREE IN EXCESS OF 8" SHALL BE REMOVED WITHOUT APPROVAL BY THE TREE WARDEN.
- THE CONTRACTOR SHALL STAKE THE LIMITS OF GRADING PRIOR TO DETERMINING EXTENT OF TREE REMOVAL.
- ALL TREES (REGARDLESS OF SIZE), WITHIN THE LIMITS OF GRADING, OR INTERFERING WITH THE PROPOSED WORK SHALL BE REMOVED BY THE CONTRACTOR PRIOR TO CONSTRUCTION.
- THE CONTRACTOR SHALL GIVE ABUTTING PROPERTY OWNERS THE OPPORTUNITY TO TAKE CUT WOOD FOR THEIR PRIVATE USE. IT SHALL BE THE RESPONSIBILITY OF THE CONTRACTOR TO REMOVE ALL REMAINING STUMPS, CUT-UP TREES & LIMBS, ETC. WITHIN THE CONTRACT LIMITS.
- ALL COSTS ASSOCIATED WITH THE ABOVE WORK SHALL BE INCLUDED IN THE SPECIFIC TREE REMOVAL PAY ITEMS.
- THE CONTRACTOR SHALL PROTECT REMAINING TREES FROM DAMAGE DURING CONSTRUCTION.

I HAVE REVIEWED THE WETLANDS ON THE PROPERTY IN THE FIELD AND HAVE REVIEWED THE WETLANDS AS SHOWN ON THE PLAN AND FIND THAT THEY SUBSTANTIALLY REPRESENT THE WETLANDS AS DELINEATED IN THE FIELD.

*RC Russo*  
ROBERT C. RUSSO  
CERTIFIED SOIL SCIENTIST

**SURVEY NOTES**

- THIS SURVEY AND MAP HAS BEEN PREPARED IN ACCORDANCE WITH SECTION 20-300b-1 THRU 20-300b-20 OF THE REGULATIONS FOR STATE AGENCIES "STANDARDS FOR SURVEYS AND MAPS IN THE STATE OF CONNECTICUT" AS ENDORSED BY THE CONNECTICUT ASSOCIATION OF LAND SURVEYORS, INC.

- A. TYPE OF SURVEY: TOPOGRAPHIC SURVEY
- B. BOUNDARY DETERMINATION CATEGORY: COMPILATION
- C. HORIZONTAL ACCURACY: A-2  
VERTICAL ACCURACY: V-2  
TOPOGRAPHIC ACCURACY: T-2
- D. INTENT: TO DEPICT EXISTING CONDITIONS ALONG BUTLERTOWN ROAD
- E. BOUNDARY INFORMATION SHOWN ON THIS PLAN WAS COMPILED FROM OTHER MAPS, RECORD RESEARCH OR OTHER SOURCES OF INFORMATION. IT IS NOT TO BE CONSTRUED AS HAVING BEEN OBTAINED AS THE RESULT OF A FIELD SURVEY AND IS SUBJECT CHANGE AS AN ACCURATE FIELD SURVEY MAY DISCLOSE.

- DATE OF LATEST FIELD WORK: DEC 2025
- HORIZONTAL ORIENTATION IS CT N.A.D 83 BASED ON FIELD GPS OBSERVATIONS
- VERTICAL DATUM IS N.A.V.D 88 BASED ON FIELD GPS OBSERVATIONS
- THE WORD "CERTIFY" IS UNDERSTOOD TO BE AN EXPRESSION OF THE PROFESSIONAL OPINION OF THE LAND SURVEYOR TO THE BEST OF THEIR KNOWLEDGE, INFORMATION AND BELIEF.
- STONE WALLS AND/OR FENCES SHOWN AS BOUNDARIES MAY HAVE IRREGULARITIES BETWEEN POINTS INDICATED ON THE SURVEY.
- A PRINT OR MYLAR OF THIS MAP IS NOT VALID UNLESS IT CONTAINS THE SEAL AND LIVE SIGNATURE OF THE SURVEYOR

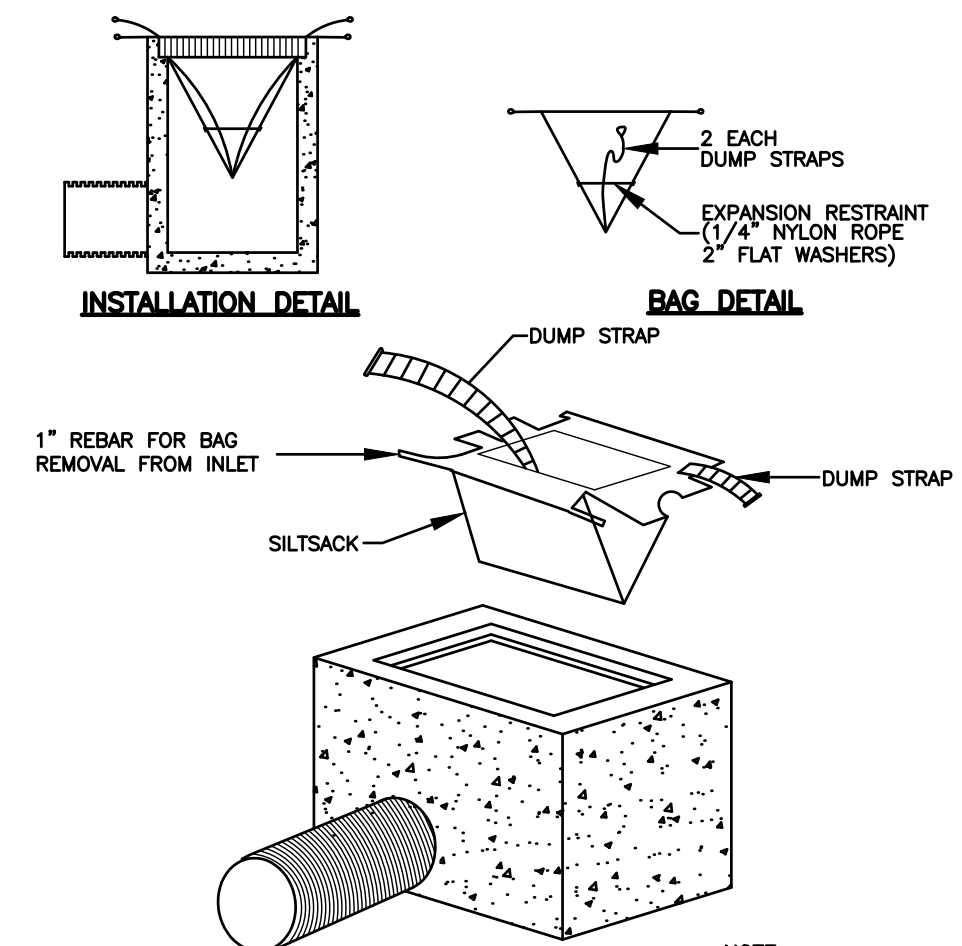
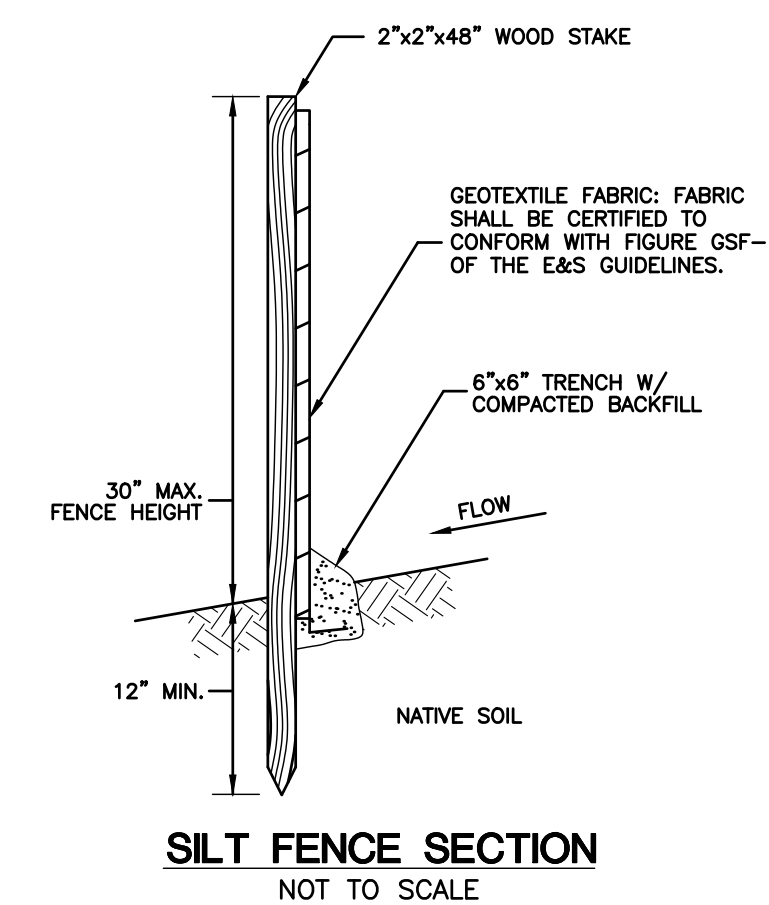

**INLET SEDIMENT CONTROL DEVICE DETAIL**  
NOT TO SCALE

**LEGEND:**

---	PROPERTY LINE	○	UTILITY POLE
---	CHAIN-LINK FENCE	N/F	NOW OR FORMERLY
---	RETAINING WALL	U.G.	UNDER GROUND
---	WETLANDS EDGE	○	DECIDUOUS TREE
---	STONE WALL	○	OVERHEAD ELECTRIC LINE
○	BOUNDARY POINT	○	WATER SHUTOFF
○	IRON PIN, IRON PIPE	○	BOLLARD
CHD, MON	MONUMENT	○	SHRUB
○	GAS GATE, WATER GATE	○	WETLANDS VEGETATION, FLAG
○	TRAFFIC SIGN	○	
○	SEWER MANHOLE	○	

<p><b>CLA Engineers, Inc.</b> Civil • Structural • Surveying</p> <p>317 Main Street Norwich, CT 06360 (860) 886-1966 Fax (860) 886-9165</p>			<p>Project No. CLA-7928</p> <p>Proj. Engineer D.P.H.</p> <p>Date: 02/27/26</p> <p>Sheet No. <b>1</b></p>
<p>TOWN OF MONTVILLE</p> <p>BUTLERTOWN ROAD IMPROVEMENT PROJECT</p> <p>GENERAL NOTES</p>			

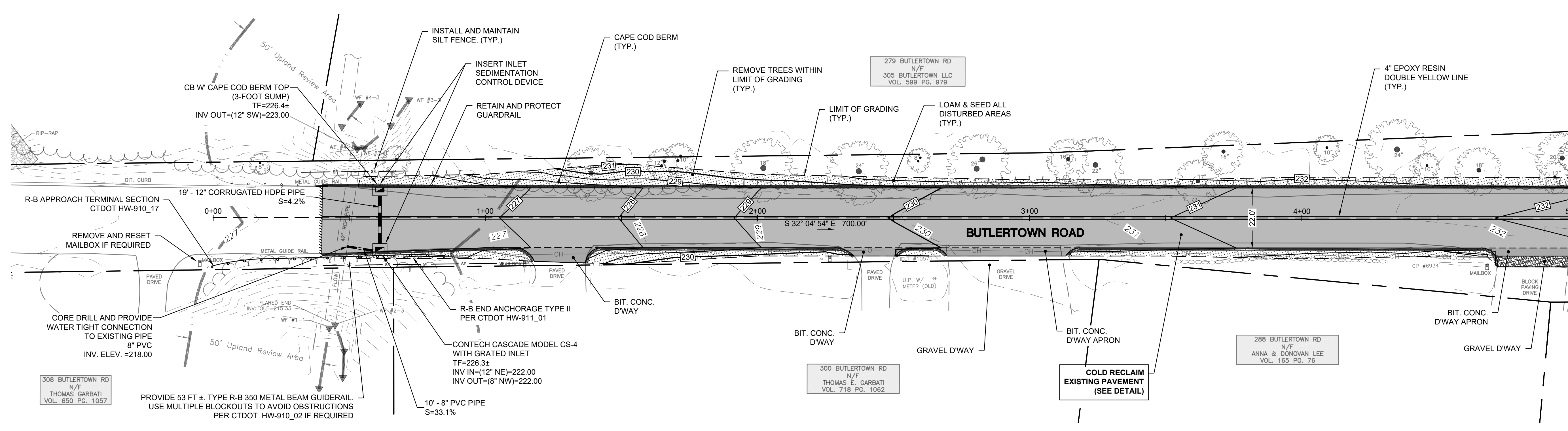

MATCHLINE (SEE SHEET 3)

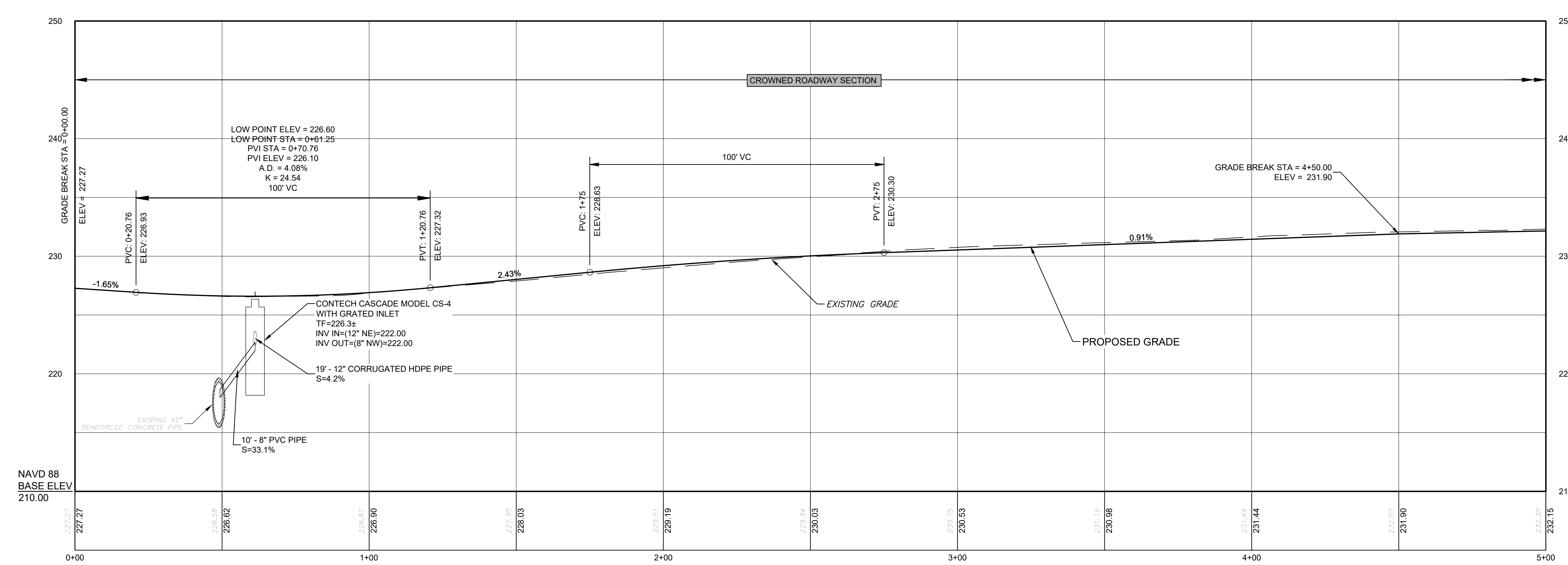

BUTLERTOWN ROAD CL (STA 0+00 TO STA 5+00)  
HORIZ. SCALE = 1" = 20'  
VERT. SCALE = 1" = 5'

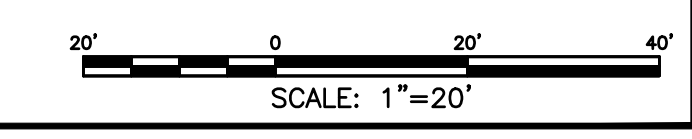

<b>CLA Engineers, Inc.</b> CIVIL • STRUCTURAL • SURVEYING 317 Main Street Norwich, CT 06360 (860) 886-1966 Fax (860) 886-9165			Project No. CLA-7928
TOWN OF MONTVILLE			Proj. Engineer D.P.H.
BUTLERTOWN ROAD IMPROVEMENT PROJECT			Date: 02/27/26
PLAN & PROFILE 1			Sheet No. <b>2</b>

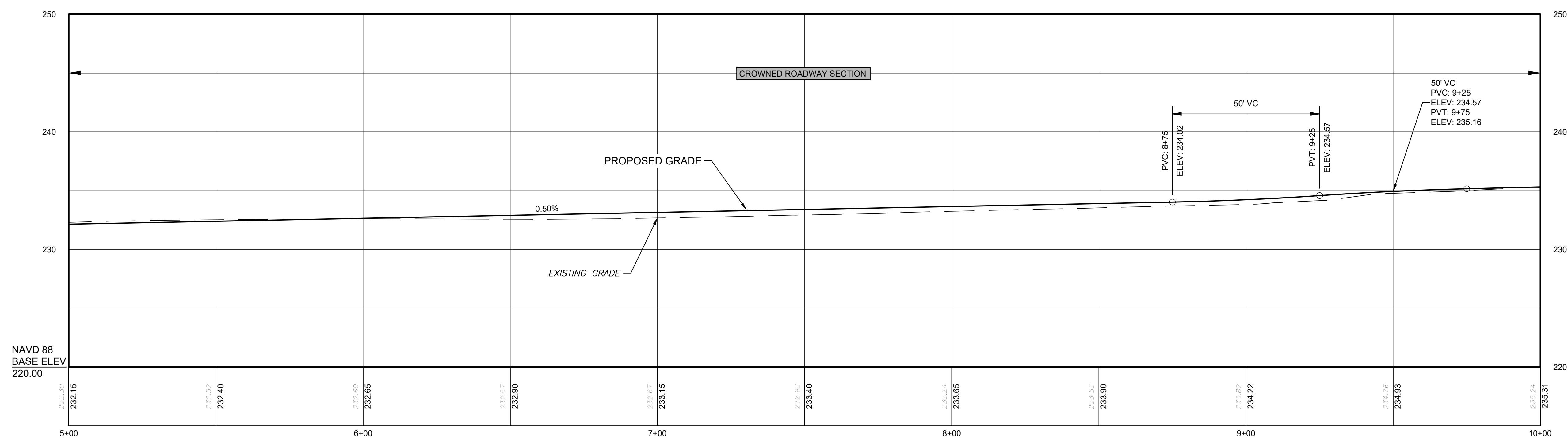
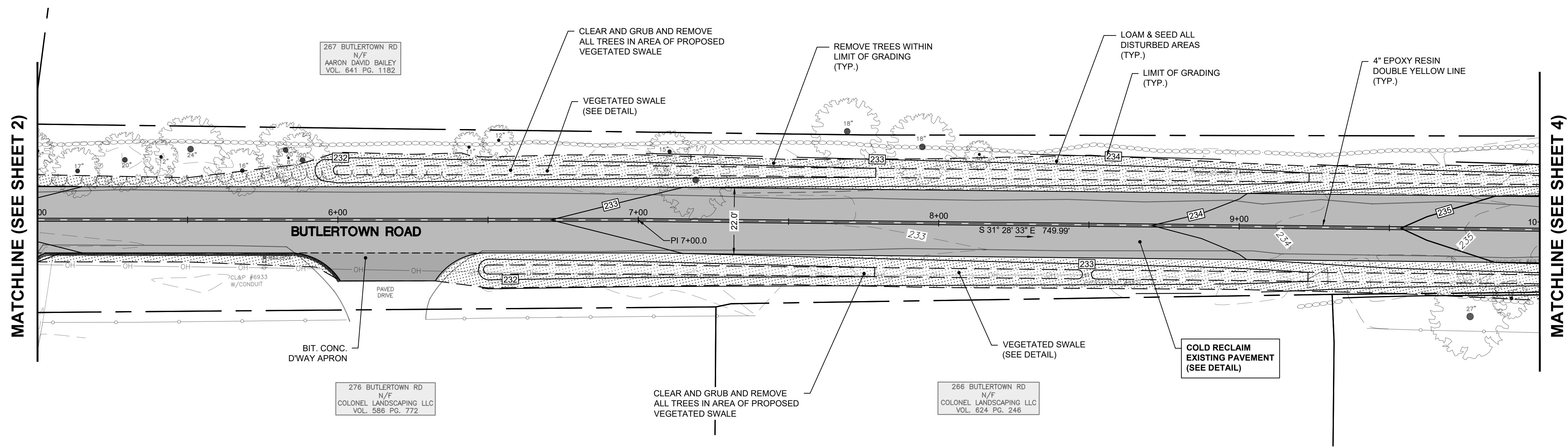

BUTLERTOWN ROAD CL (STA 5+00 TO STA 10+00)  
 HORIZ. SCALE = 1" = 20'  
 VERT. SCALE = 1" = 5'

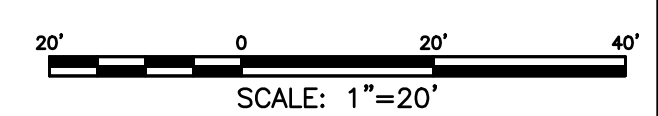

		<b>CLA Engineers, Inc.</b> CIVIL • STRUCTURAL • SURVEYING 317 Main Street Norwich, CT 06360 (860) 886-1966 Fax (860) 886-9165	
		Project No. CLA-7928	Proj. Engineer D.P.H.
TOWN OF MONTVILLE		BUTLERTOWN ROAD IMPROVEMENT PROJECT	
PLAN & PROFILE 2		<b>3</b>	

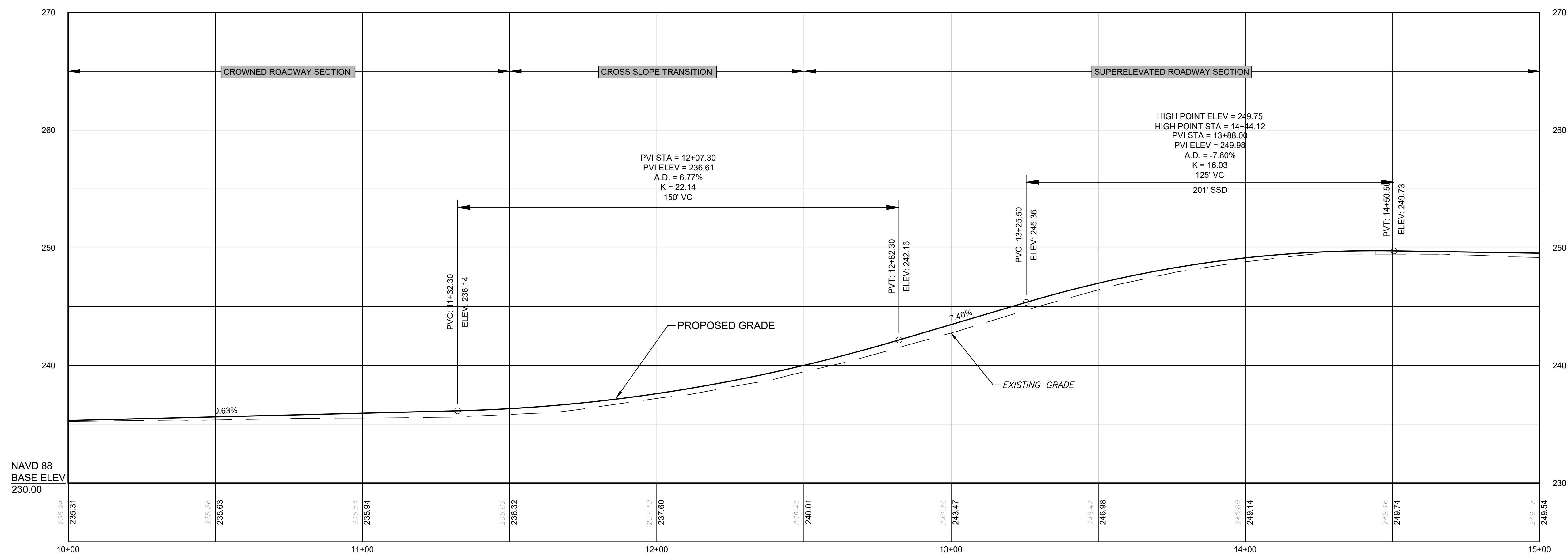
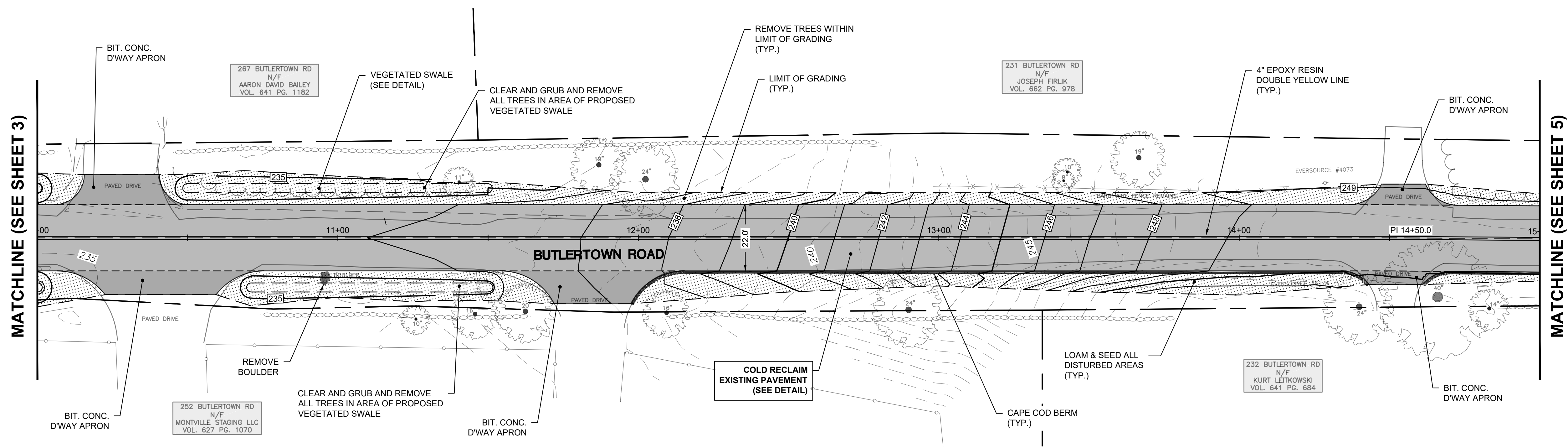

BUTLERTOWN ROAD CL (STA 10+00 TO STA 15+00)  
 HORIZ. SCALE = 1" = 20'  
 VERT. SCALE = 1" = 5'



<b>CLA Engineers, Inc.</b> CIVIL • STRUCTURAL • SURVEYING 317 Main Street Norwich, CT 06360 (860) 886-1966 Fax (860) 886-9165			Project No. CLA-7928
TOWN OF MONTVILLE			Proj. Engineer D.P.H.
BUTLERTOWN ROAD IMPROVEMENT PROJECT			Date: 02/27/26
PLAN & PROFILE 3			Sheet No. <b>4</b>

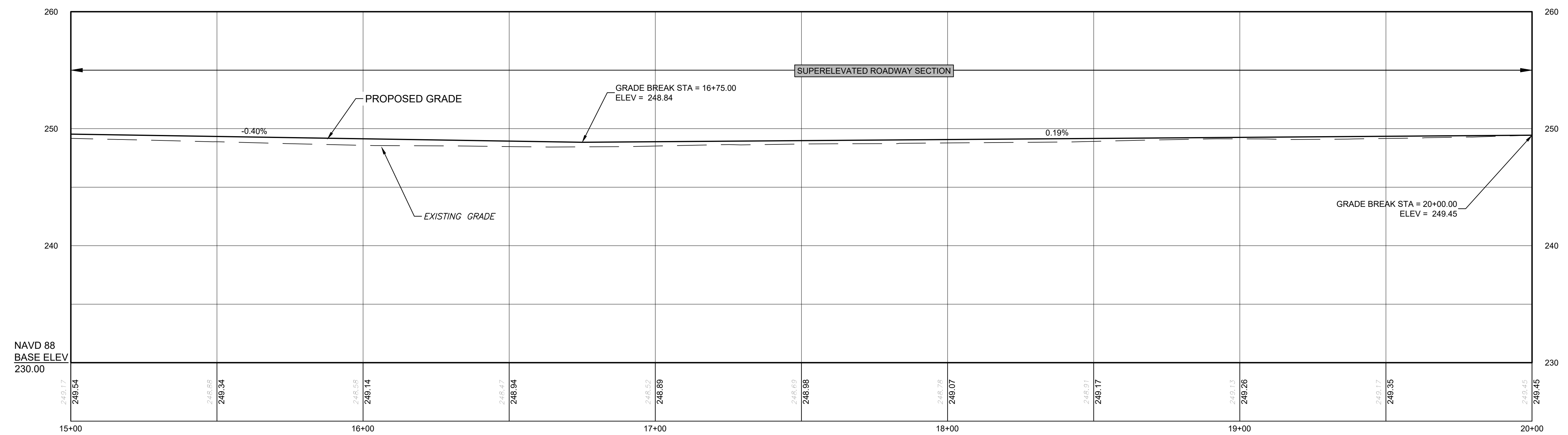
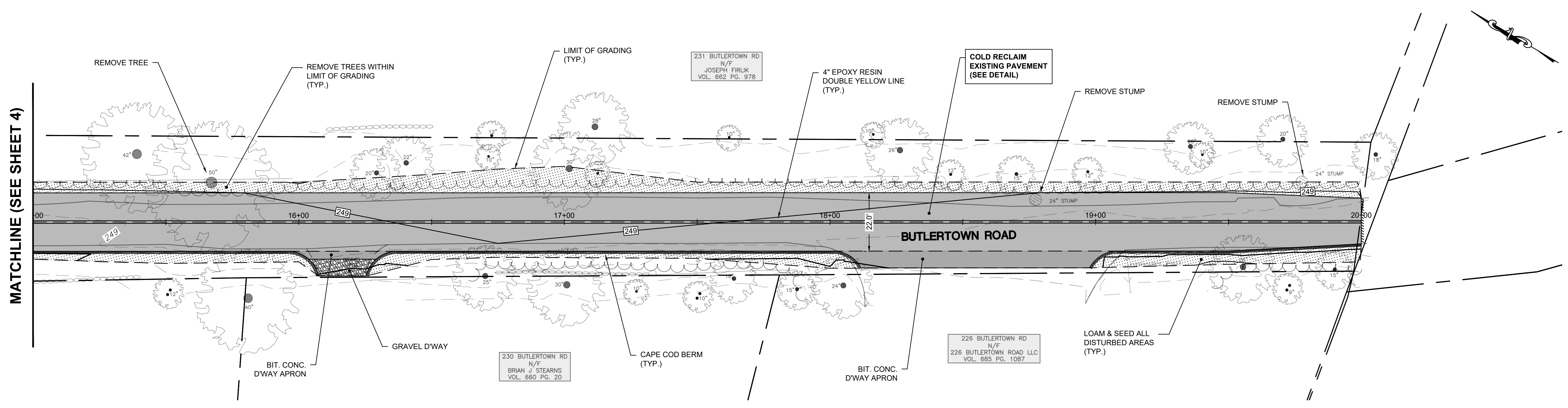

**BUTLERTOWN ROAD CL (STA 15+00 TO STA 20+00)**  
 HORIZ. SCALE = 1" = 20'  
 VERT. SCALE = 1" = 5'

		<b>CLA Engineers, Inc.</b> CIVIL • STRUCTURAL • SURVEYING 317 Main Street Norwich, CT 06360 (860) 886-1966 Fax (860) 886-9165	
No.	DATE	REVISION	Project No. CLA-7928 Proj. Engineer D.P.H. Date: 02/27/26 Sheet No. <b>5</b>
TOWN OF MONTVILLE <b>BUTLERTOWN ROAD          IMPROVEMENT PROJECT</b> PLAN & PROFILE 4			

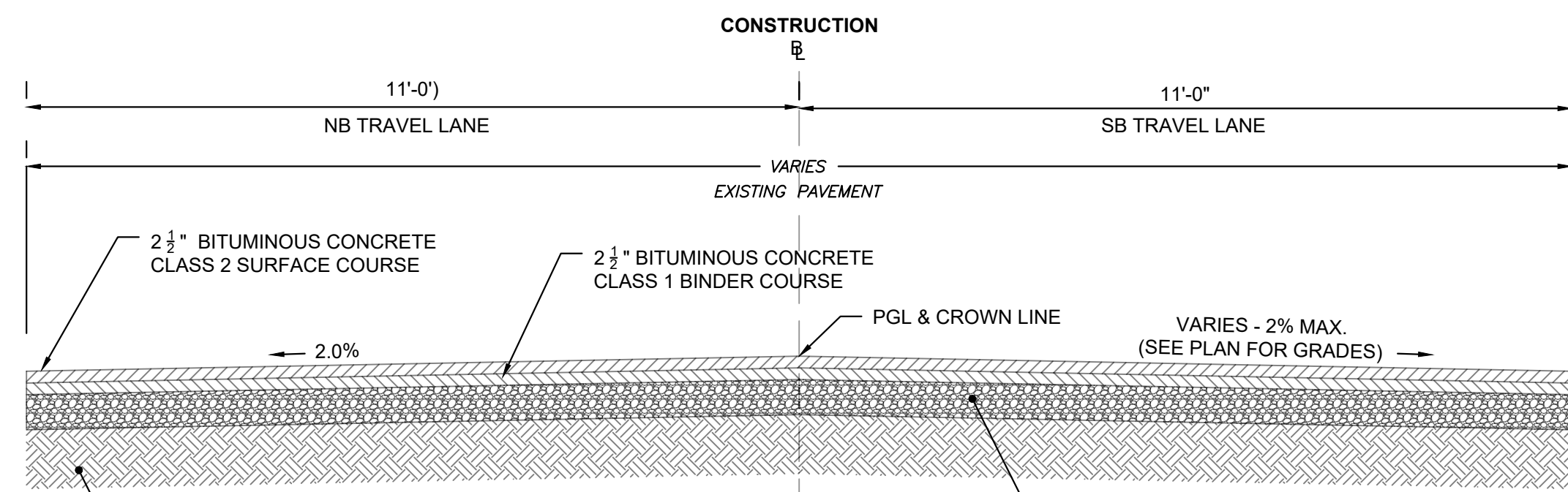

TYPICAL SECTION BUTLERTOWN ROAD STA 0+50 TO STA 20+00 (FULL-DEPTH RECLAMATION) SCALE: 1" = 2'

COLD RECLAIM EXISTING PAVEMENT TO A MINIMUM DEPTH OF 12". RECLAIMED MATERIAL SHALL MEET THE REQUIREMENTS OF ARTICLE M.05.01 OF DOT 819 SPECIFICATION. REGRADE & COMPACT REMAINING MATERIAL.

RECLAIMED BASE MATERIAL GRADATION

Square Mesh Sieve Size	% Passing by Mass
2 1/2 inches (63 mm)	100
2 inches (50 mm)	95 - 100
1/2 inch (19 mm)	50 - 75
1/4 inch (6.3 mm)	25 - 45
#40 (425 μm)	5 - 20
#100 (150 μm)	2 - 12

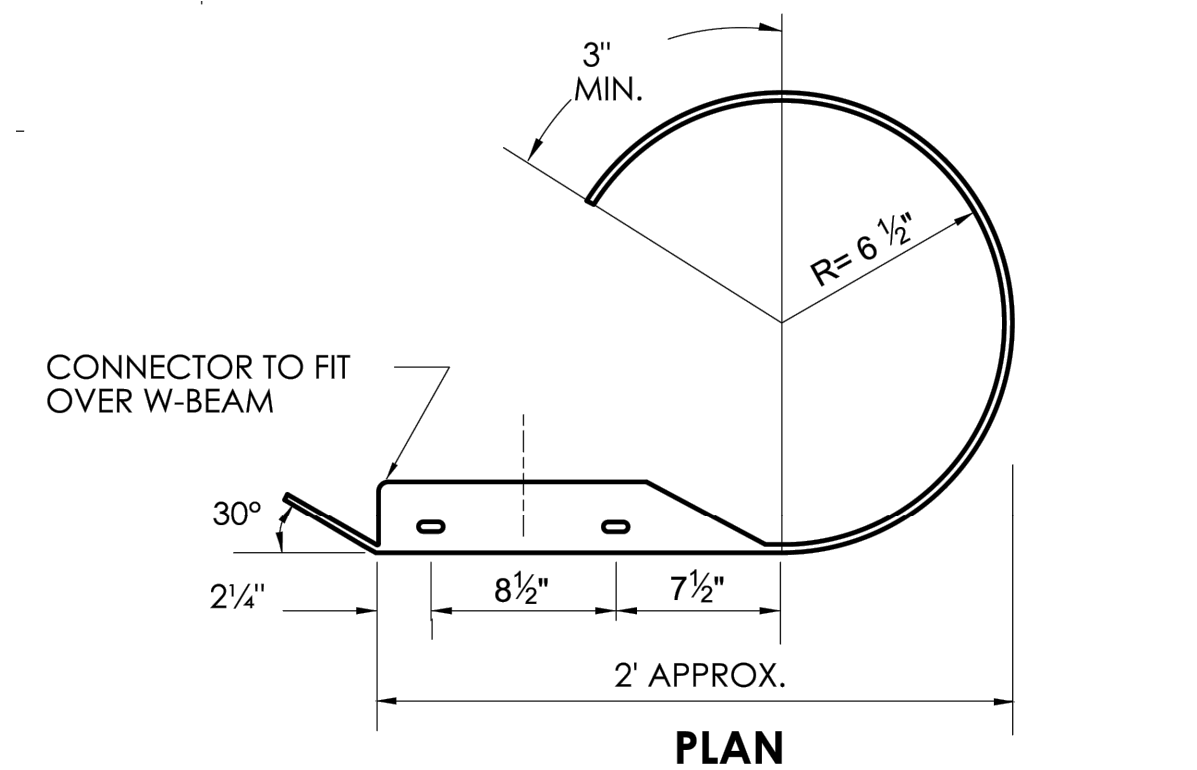

ROUNDED W-BEAM END SECTION

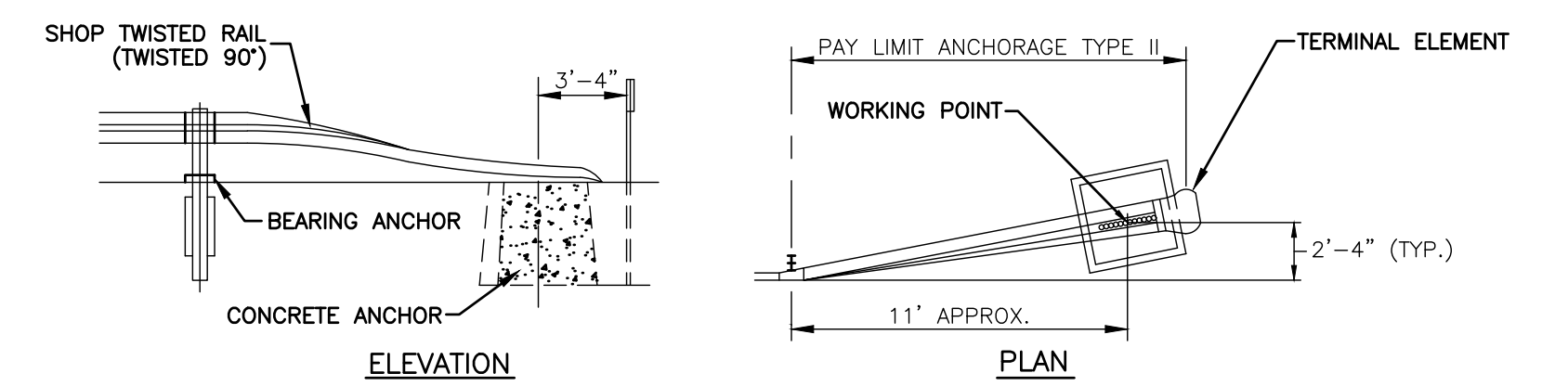

R-B END ANCHORAGE - TYPE II

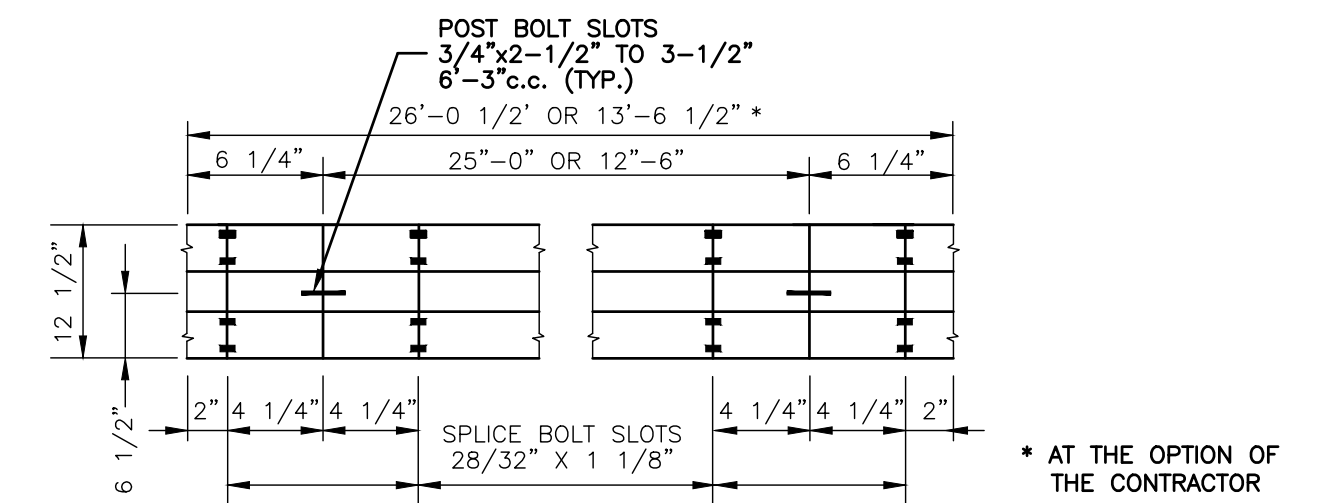

TYPICAL RAIL ELEMENT (GALVANIZED) CLASS A (12 GA.)

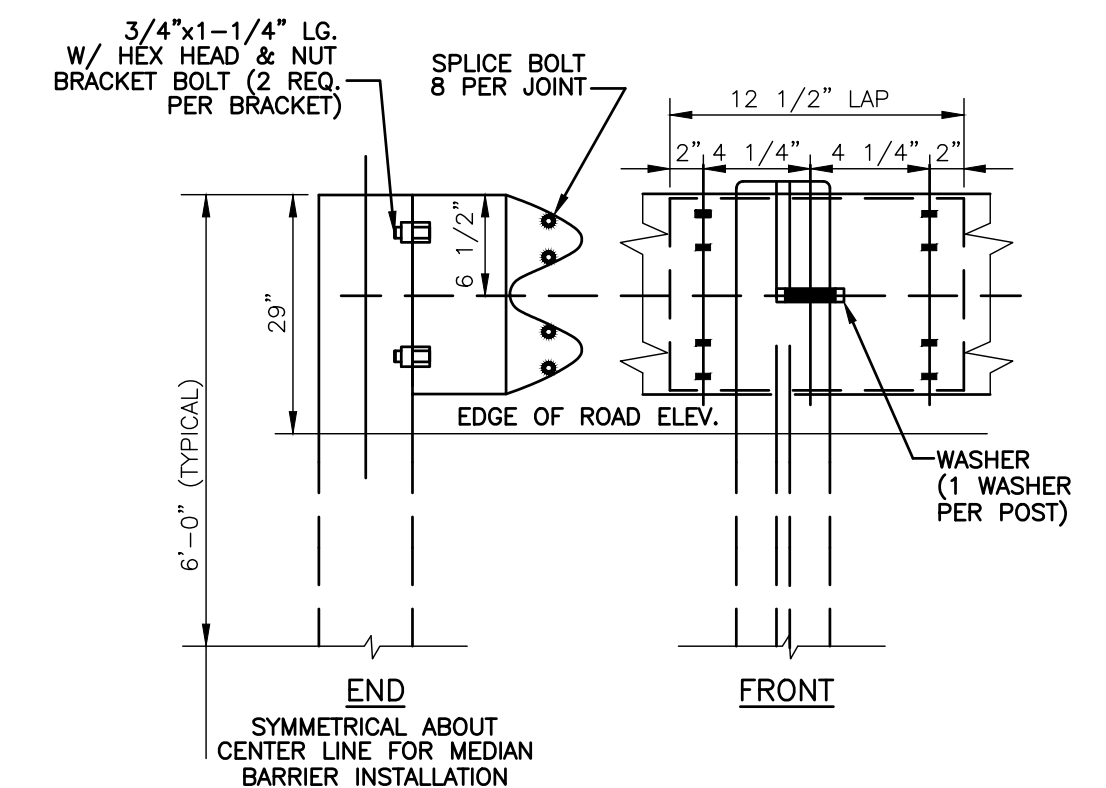

- NOTES:
- INSTALLATION OF RAIL AND ANCHORAGES TO BE IN ACCORDANCE WITH THE REQUIREMENTS OF CT DOT.
  - METAL BEAM RAIL TO BE DOT TYPE RB-350 PER DOT SPECIFICATIONS.
  - PROVIDE RB-TYPE II END ANCHORAGES PER DOT SPECIFICATIONS.

METAL BEAM RAIL AND END ANCHORAGE NOT TO SCALE

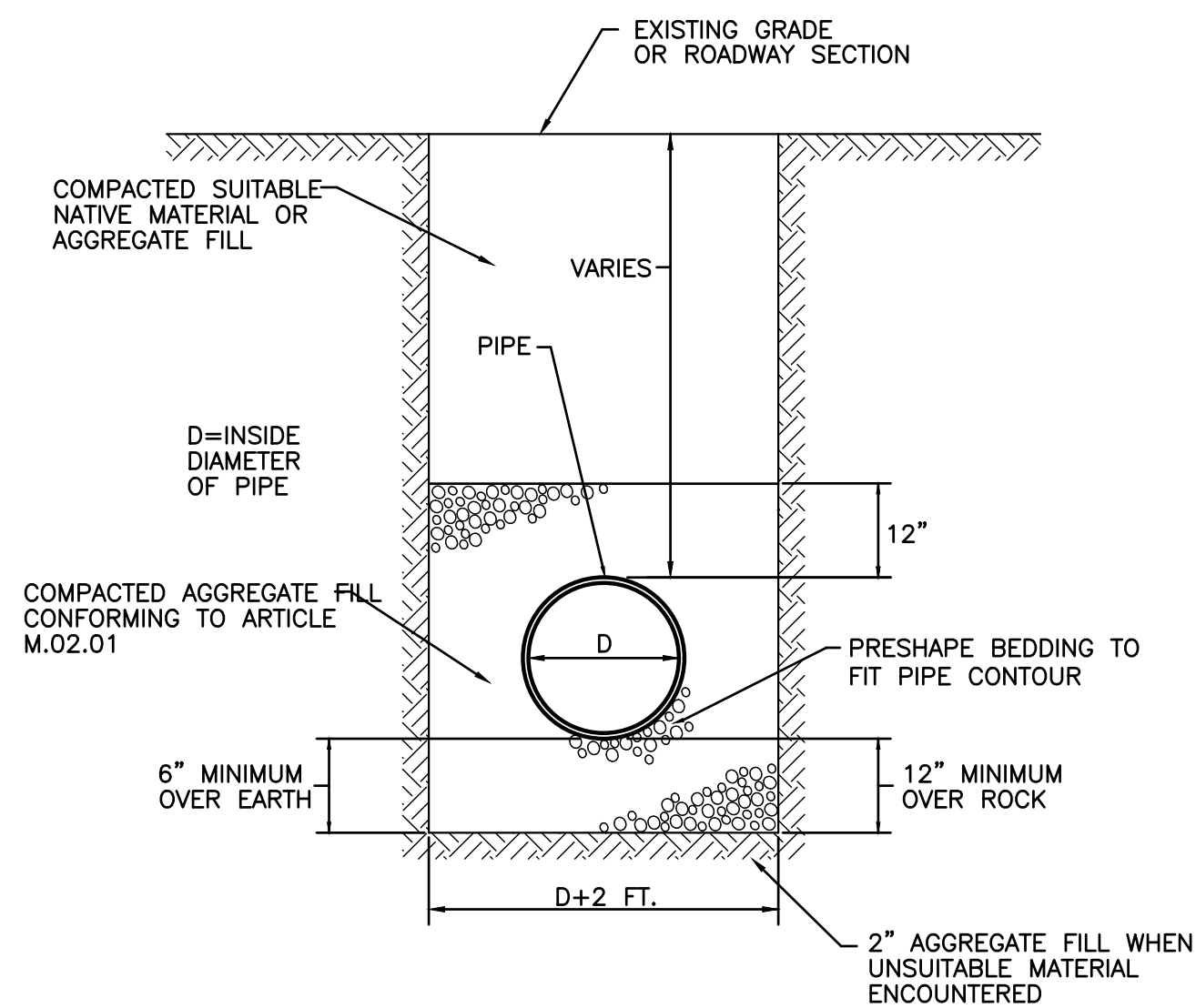

TYP. TRENCH DETAIL NOT TO SCALE

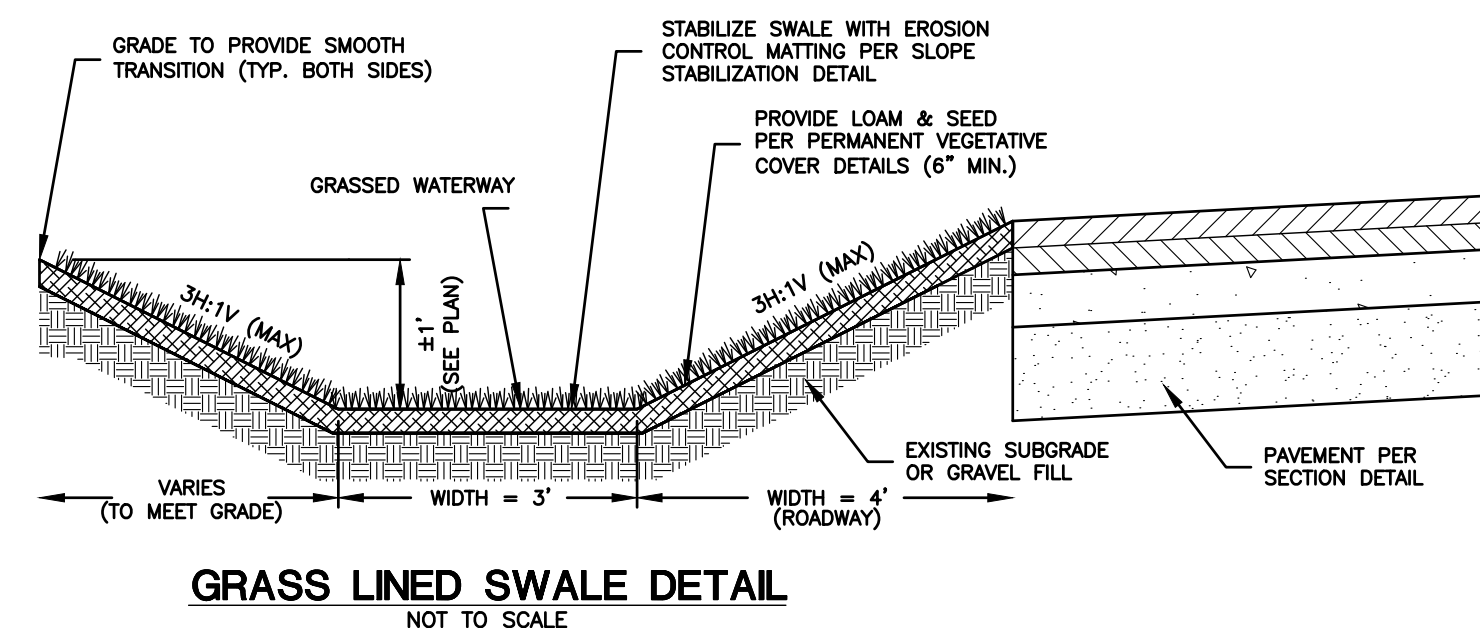

GRASS LINED SWALE DETAIL NOT TO SCALE

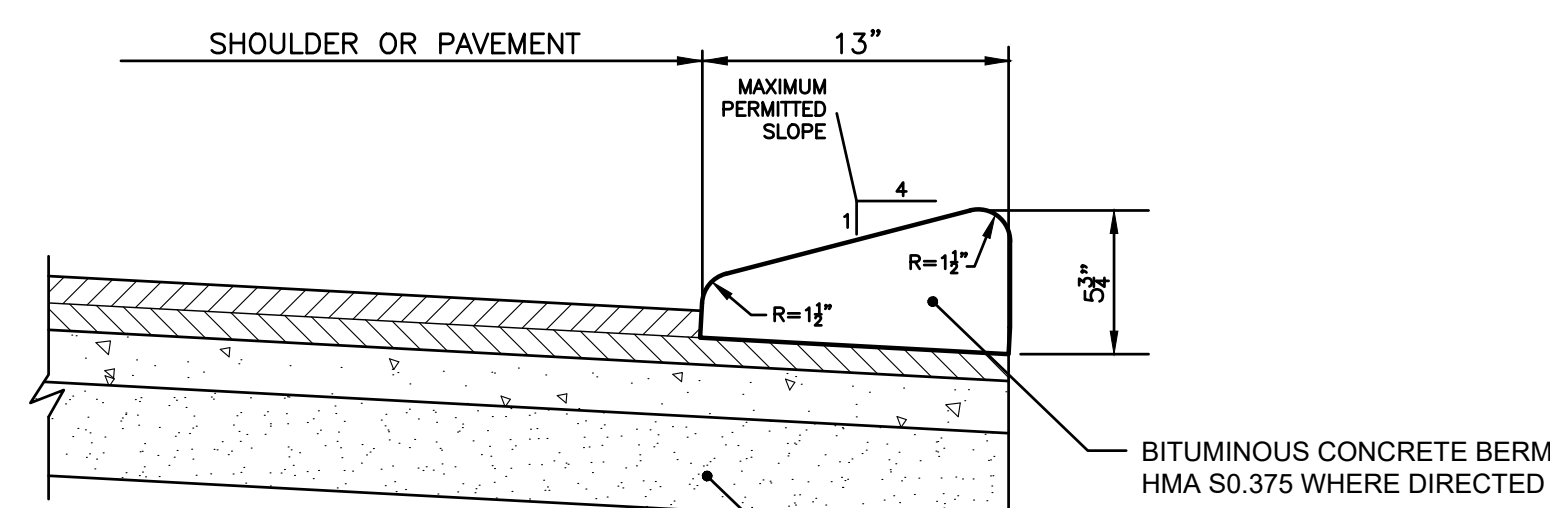

NOTE: CAPE COD BERM TO BE SET ON BINDER OR TO BE LAID AS A SINGLE MONOLITHIC UNIT WITH THE TOP COURSE OF PAVEMENT.

BITUMINOUS BERM DETAIL NOT TO SCALE

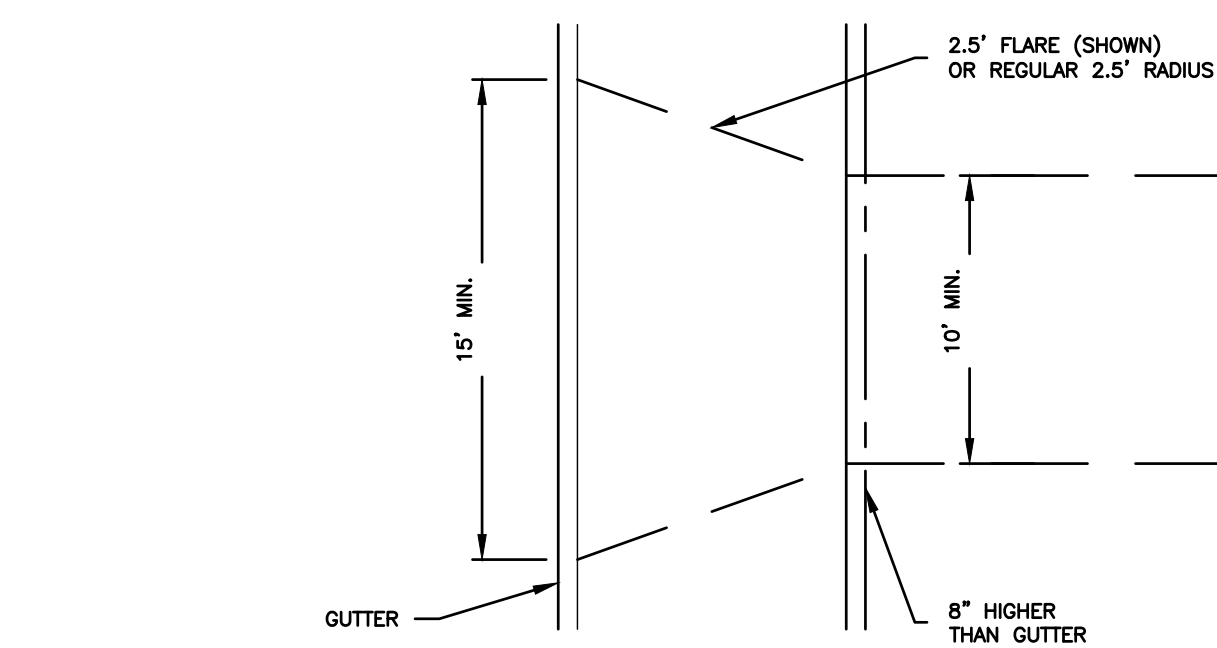

SAG CURVE IN DRIVE

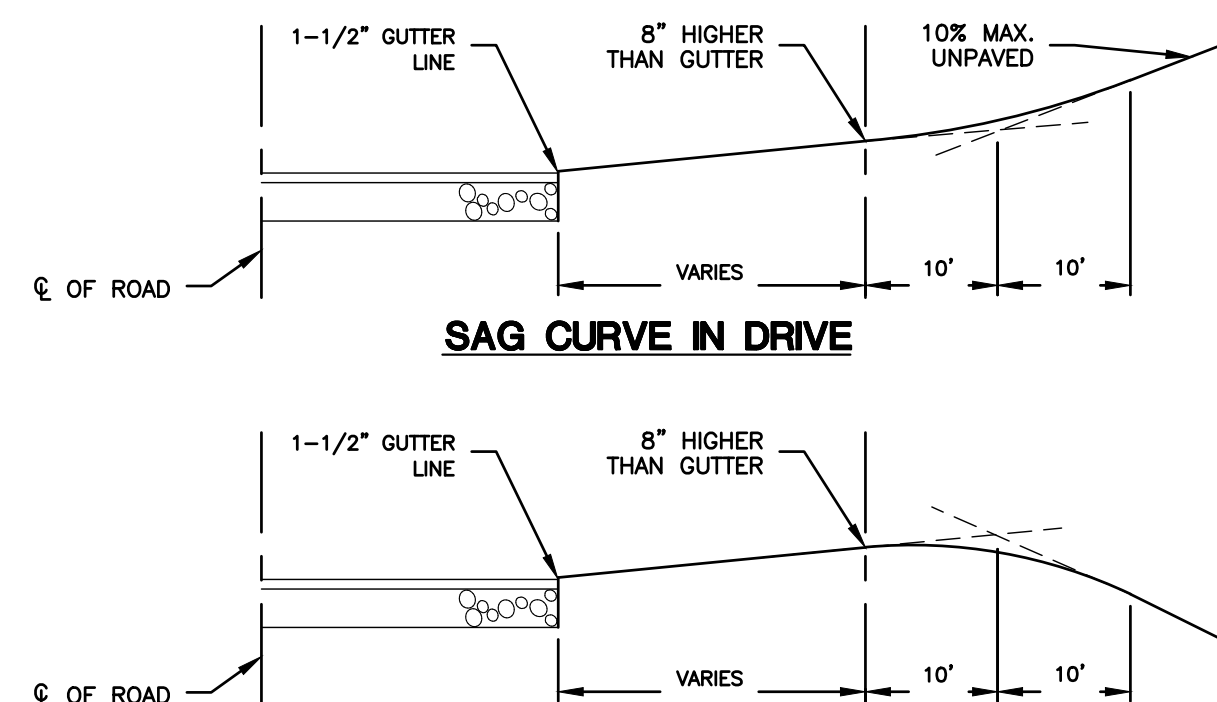

CREST CURVE IN DRIVE

RESIDENTIAL DRIVEWAY CURBING SCALE: NONE

NOTE: ALL DRIVEWAYS SHALL BE FIELD VERIFIED WITH OWNER PRIOR TO CONSTRUCTION

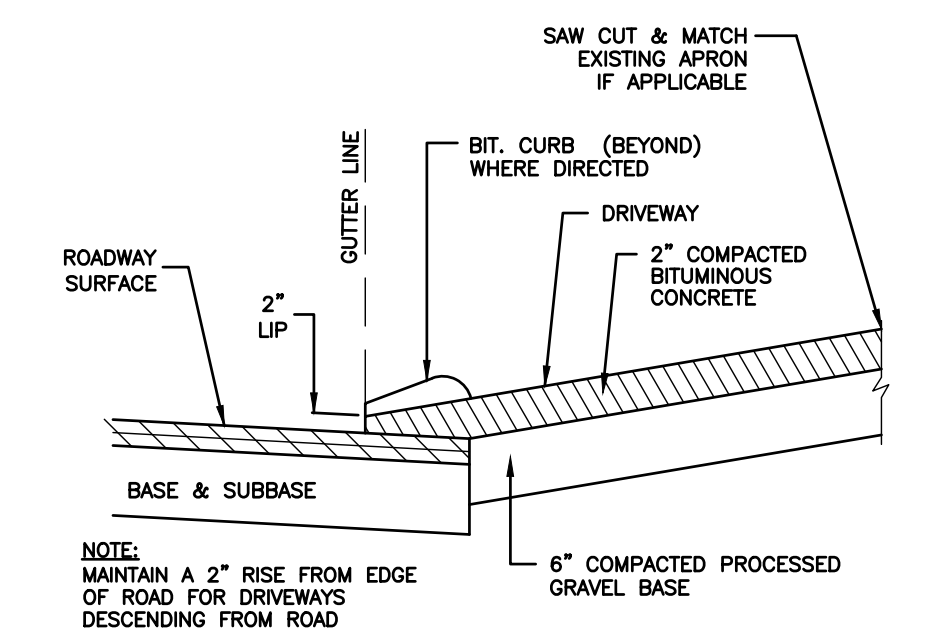

BITUMINOUS CONCRETE DRIVEWAY APRON NOT TO SCALE

		<b>CLA Engineers, Inc.</b> CIVIL • STRUCTURAL • SURVEYING 317 Main Street Norwich, CT 06360 (860) 886-1966 Fax (860) 886-9165		Project No. CLA-7928
		TOWN OF MONTVILLE BUTLERTOWN ROAD IMPROVEMENT PROJECT CONSTRUCTION DETAILS (1)		Proj. Engineer D.P.H. Date: 02/27/26 Sheet No. <b>6</b>
No.	DATE	REVISION		

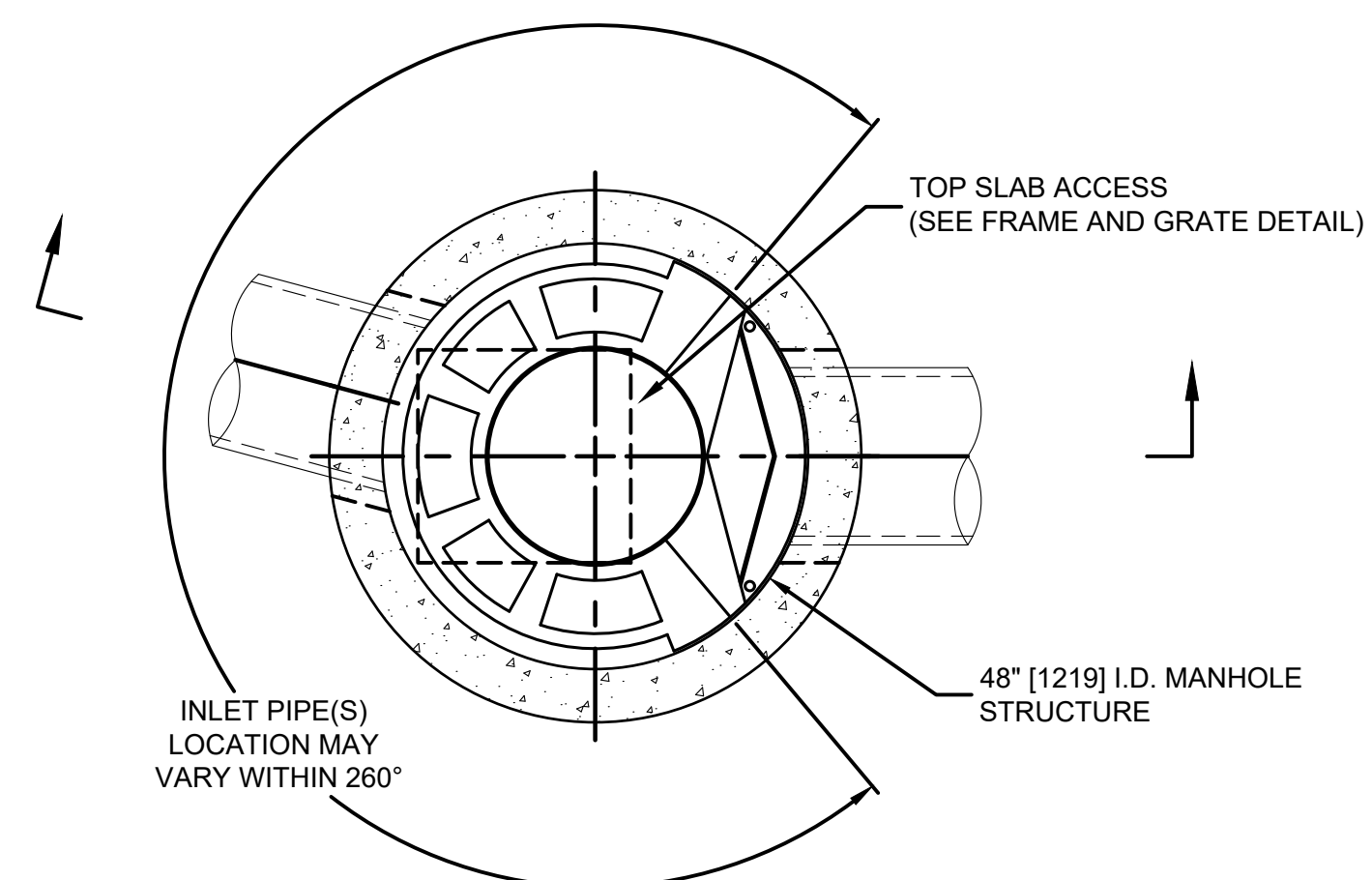

**PLAN VIEW B-B**  
NOT TO SCALE

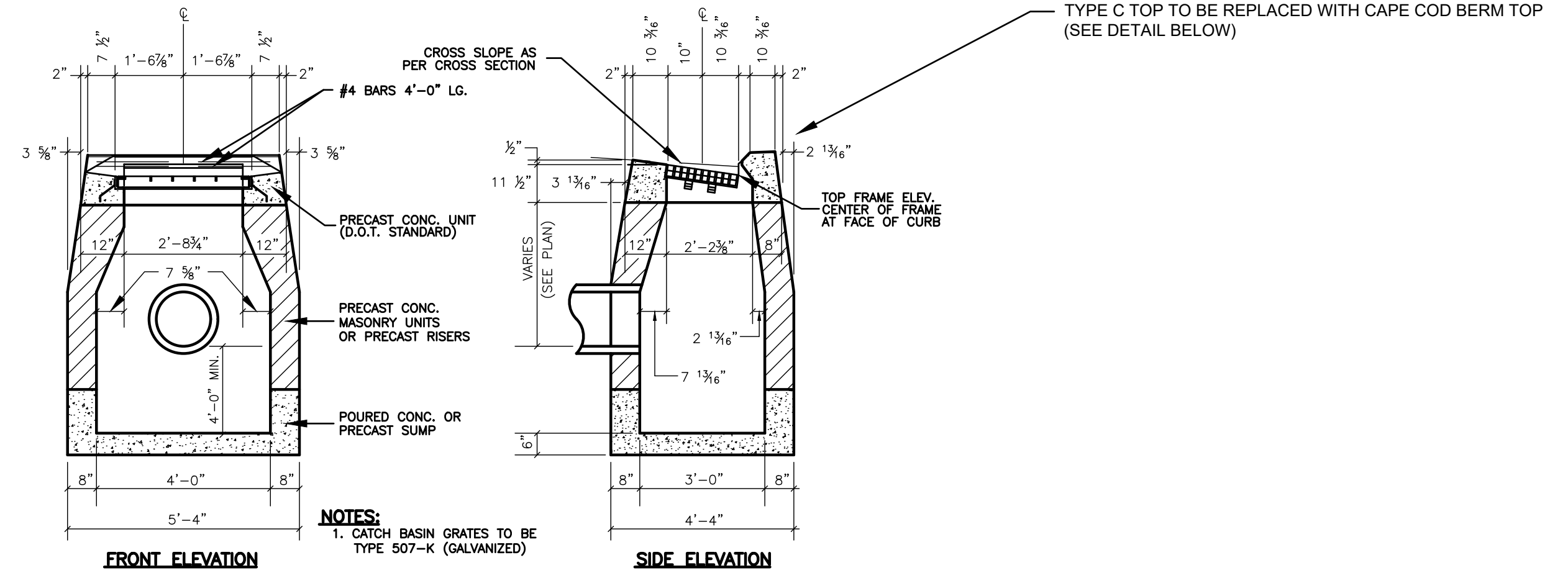

**CATCH BASIN DETAIL**  
NOT TO SCALE

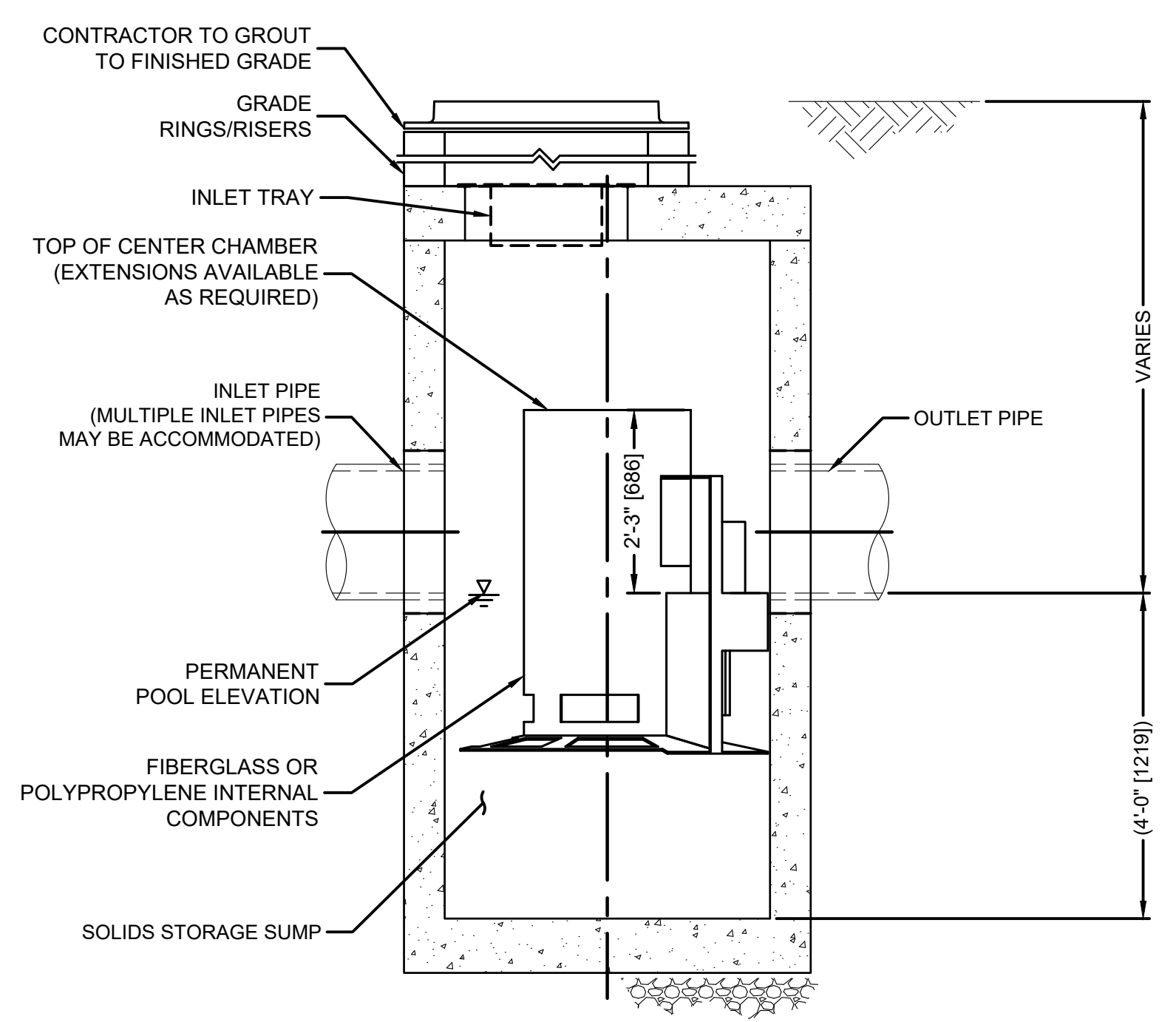

**ELEVATION A-A**  
NOT TO SCALE

**CONTECH CASCADE CS-4 SEPARATOR**  
NOT TO SCALE

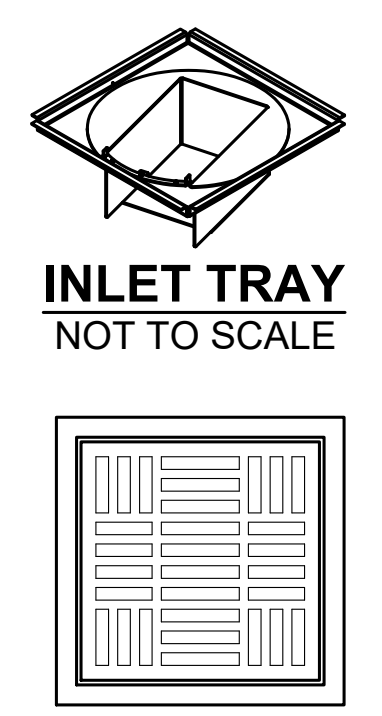

**INLET TRAY**  
NOT TO SCALE

**24" X 24" FRAME AND GRATE**  
(MAY VARY)  
NOT TO SCALE

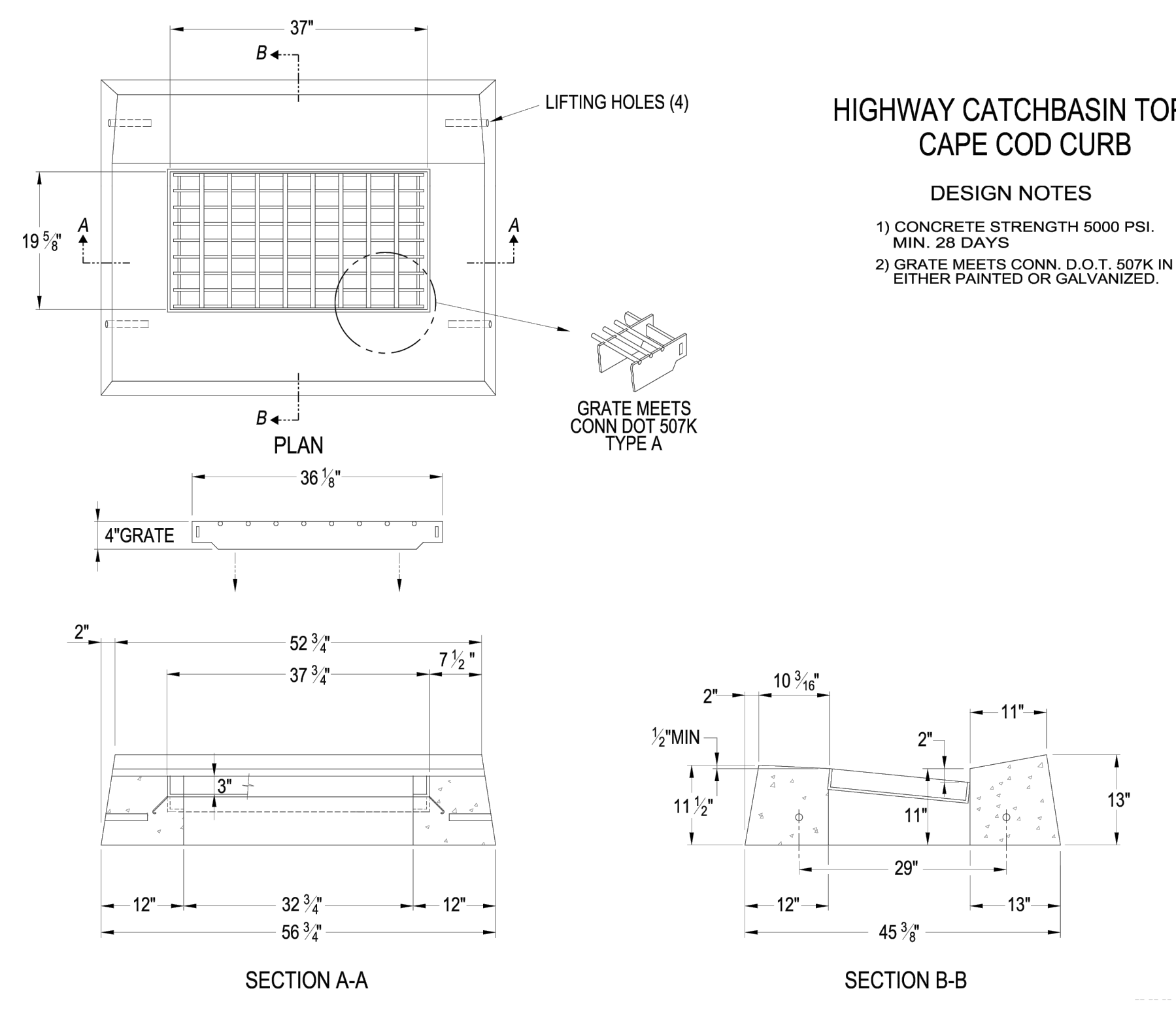

**HIGHWAY CATCHBASIN TOP  
CAPE COD CURB**

- GENERAL NOTES**
- CONTECH TO PROVIDE ALL MATERIALS UNLESS NOTED OTHERWISE.
  - FOR SITE SPECIFIC DRAWINGS WITH DETAILED STRUCTURE DIMENSIONS AND WEIGHT, PLEASE CONTACT CONTECH ENGINEERED SOLUTIONS LLC REPRESENTATIVE. [www.conteches.com](http://www.conteches.com)
  - CASCADE SEPARATOR WATER QUALITY STRUCTURE SHALL BE IN ACCORDANCE WITH ALL DESIGN DATA AND INFORMATION CONTAINED IN THIS DRAWING. CONTRACTOR TO CONFIRM STRUCTURE MEETS REQUIREMENTS OF PROJECT.
  - CASCADE SEPARATOR STRUCTURE SHALL MEET AASHTO HS20 LOAD RATING, ASSUMING EARTH COVER OF 0' - 2', AND GROUNDWATER ELEVATION AT, OR BELOW, THE OUTLET PIPE INVERT ELEVATION. ENGINEER OF RECORD TO CONFIRM ACTUAL GROUNDWATER ELEVATION. CASTINGS SHALL MEET AASHTO M306.
  - CASCADE SEPARATOR STRUCTURE SHALL BE PRECAST CONCRETE CONFORMING TO ASTM C478 AND AASHTO LOAD FACTOR DESIGN METHOD.
  - ALTERNATE UNITS ARE SHOWN IN MILLIMETERS [mm].
- INSTALLATION NOTES**
- ANY SUB-BASE, BACKFILL DEPTH, AND/OR ANTI-FLOTATION PROVISIONS ARE SITE-SPECIFIC DESIGN CONSIDERATIONS AND SHALL BE SPECIFIED BY ENGINEER OF RECORD.
  - CONTRACTOR TO PROVIDE EQUIPMENT WITH SUFFICIENT LIFTING AND REACH CAPACITY TO LIFT AND SET THE CASCADE SEPARATOR MANHOLE STRUCTURE.
  - CONTRACTOR TO INSTALL JOINT SEALANT BETWEEN ALL STRUCTURE SECTIONS AND ASSEMBLE STRUCTURE.
  - CONTRACTOR TO PROVIDE, INSTALL, AND GROUT INLET AND OUTLET PIPE(S). MATCH PIPE INVERTS WITH ELEVATIONS SHOWN. ALL PIPE CENTERLINES TO MATCH PIPE OPENING CENTERLINES.
  - CONTRACTOR TO TAKE APPROPRIATE MEASURES TO ASSURE UNIT IS WATER TIGHT, HOLDING WATER TO FLOWLINE INVERT MINIMUM. ALL JOINTS BELOW PIPE INVERTS SHALL BE GROUTED.

**SPECIAL NOTE:**  
ENSURE OPENINGS CAST IN CONTECH UNIT TAKE ACCOUNT OF PROPOSED ENTERING AND LEAVING PIPE SLOPES.

		<b>CLA Engineers, Inc.</b> CIVIL • STRUCTURAL • SURVEYING 317 Main Street Norwich, CT 06360 (860) 886-1966 Fax (860) 886-9165	
		Project No. CLA-7928 Proj. Engineer D.P.H. Date: 02/27/26 Sheet No.	Project No. CLA-7928 Proj. Engineer D.P.H. Date: 02/27/26 Sheet No.
No. DATE REVISION		TOWN OF MONTVILLE BUTLERTOWN ROAD IMPROVEMENT PROJECT CONSTRUCTION DETAILS (2)	
		7	