

NO.	DATE	REVISION
1.	09/25/2024	SUBMITTED TO INLAND WETLANDS COMMISSION
2.	10/02/2024	SUBMITTED FOR SITE PLAN REVIEW (R2)
3.	01/08/2025	90% CONSTRUCTION DOCUMENTS
4.	06/03/2025	HORIZON VIEW MINOR SITE PLAN MODIFICATION
5.	09/16/2025	PERMIT SET
6.	09/26/2025	REVISED PER PEER REVIEW
7.	10/09/2025	SIDEWALK MODIFICATION
8.	02/27/2026	EXTENDED DRAIN LINE, SURFACE BASIN OUTLETS & O&M MODIFICATIONS (BULLETIN #1)
9.	09/13/2026	INLAND WETLANDS - MINOR MODIFICATION REQUEST

PREPARED BY:
RJO'CONNELL & ASSOCIATES, INC.
 CIVIL ENGINEERS, SURVEYORS & LAND PLANNERS
 80 MONTVILLE AVENUE, SUITE 201 STONHAM, MA 02180
 PHONE: 781.279.0180 RJOC@CONNELL.COM

PREPARED FOR:
HONEYCOMB REAL ESTATE PARTNERS
 20 AVON MEADOW LANE
 AVON, CT 06001

PROJECT NAME:
HORIZON VIEW
 MONTVILLE, CT

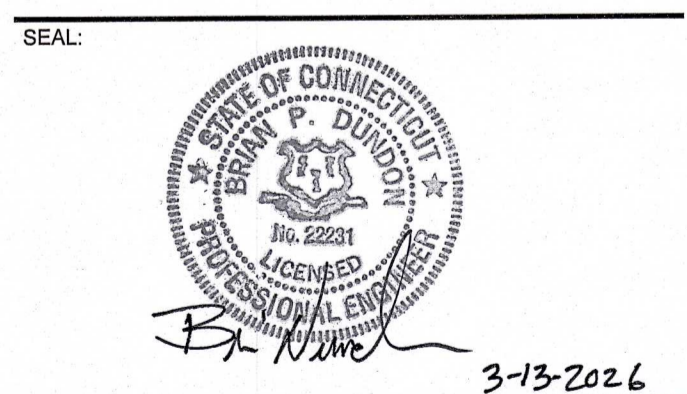

DESIGNED BY: JWR/RVS
 DRAWN BY: JWR
 REVIEWED BY: BPD/RVS
 SCALE: 1" = 30'
 DATE: 09/25/2024
 DRAWING NAME:

GRADING AND DRAINAGE PLAN

DRAWING NUMBER:
C-2
 PROJECT NUMBER:
24029

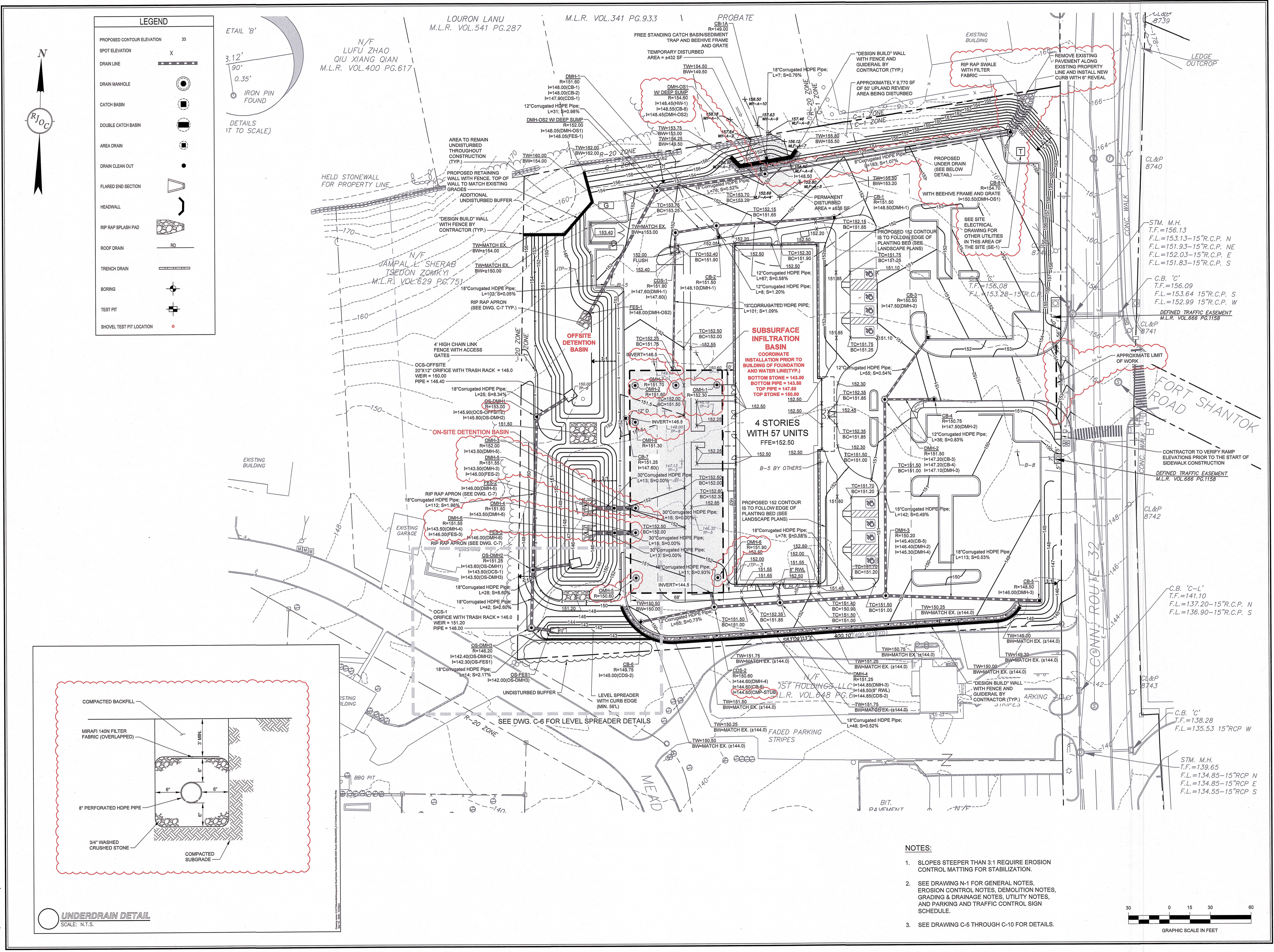

Drawing name: G:\CT\Montville\Honeycomb Real Estate Partners\2268-2284 Route 32\Main\24029_C-2 Grading and Drainage Plan.dwg
 Mar 12, 2026 - 13:29pm